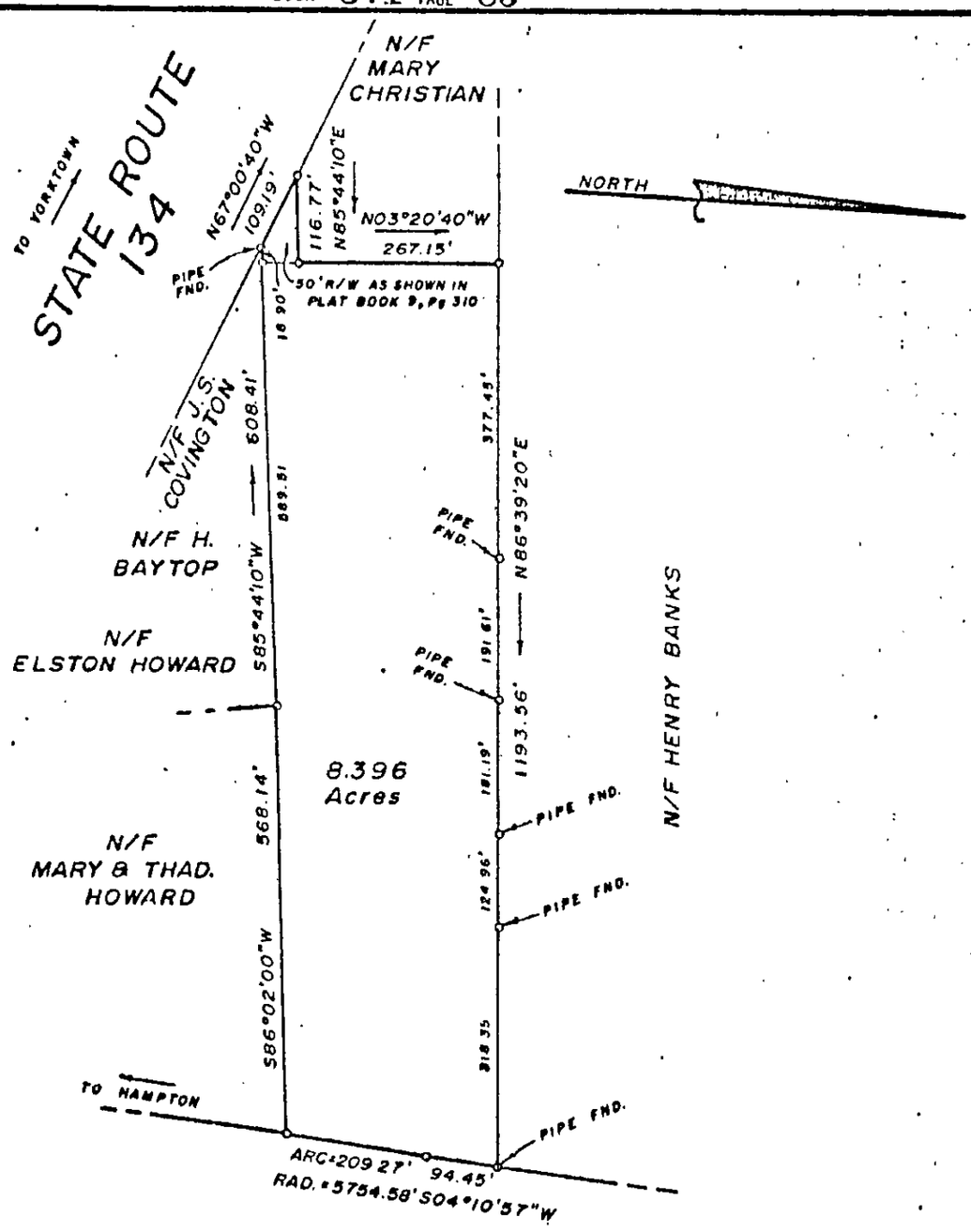

BETHEL ROAD
ROUTE 600
50' R/W

REFERENCES:
P.B. 9, Pg. 310
D.B. 60, Pg. 368
D.B. 39, Pg. 587
S.H.P.B. 3, Pg. 803

COMMONWEALTH OF VIRGINIA
ANDREW BECOUVARAKIS
Cert. No.
943
CERTIFIED LAND SURVEYOR

ANDREW BECOUVARAKIS
CERTIFIED LAND SURVEYOR

PLAT OF THE PROPERTY OF
SARAH DAVIS TOLBERT ESTATE &
SOLOMON W LOVETT ESTATE

PARCEL OF LAND CONTAINING
8.396 Acres
LOCATED ON BETHEL ROAD
COUNTY OF YORK, VIRGINIA

BECOUVARAKIS AND ASSOC.
CIVIL ENGINEERING AND LAND SURVEYORS
HAMPTON, VIRGINIA

Scale: 1" = 200'
F.B. 153 Pg. 7
Date: OCTOBER 12, 1982
C6/F3T

37-94