

382-492

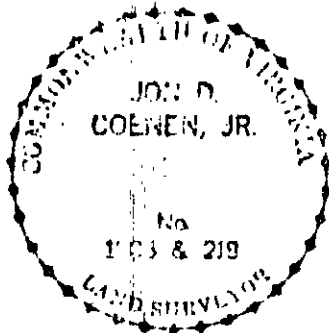
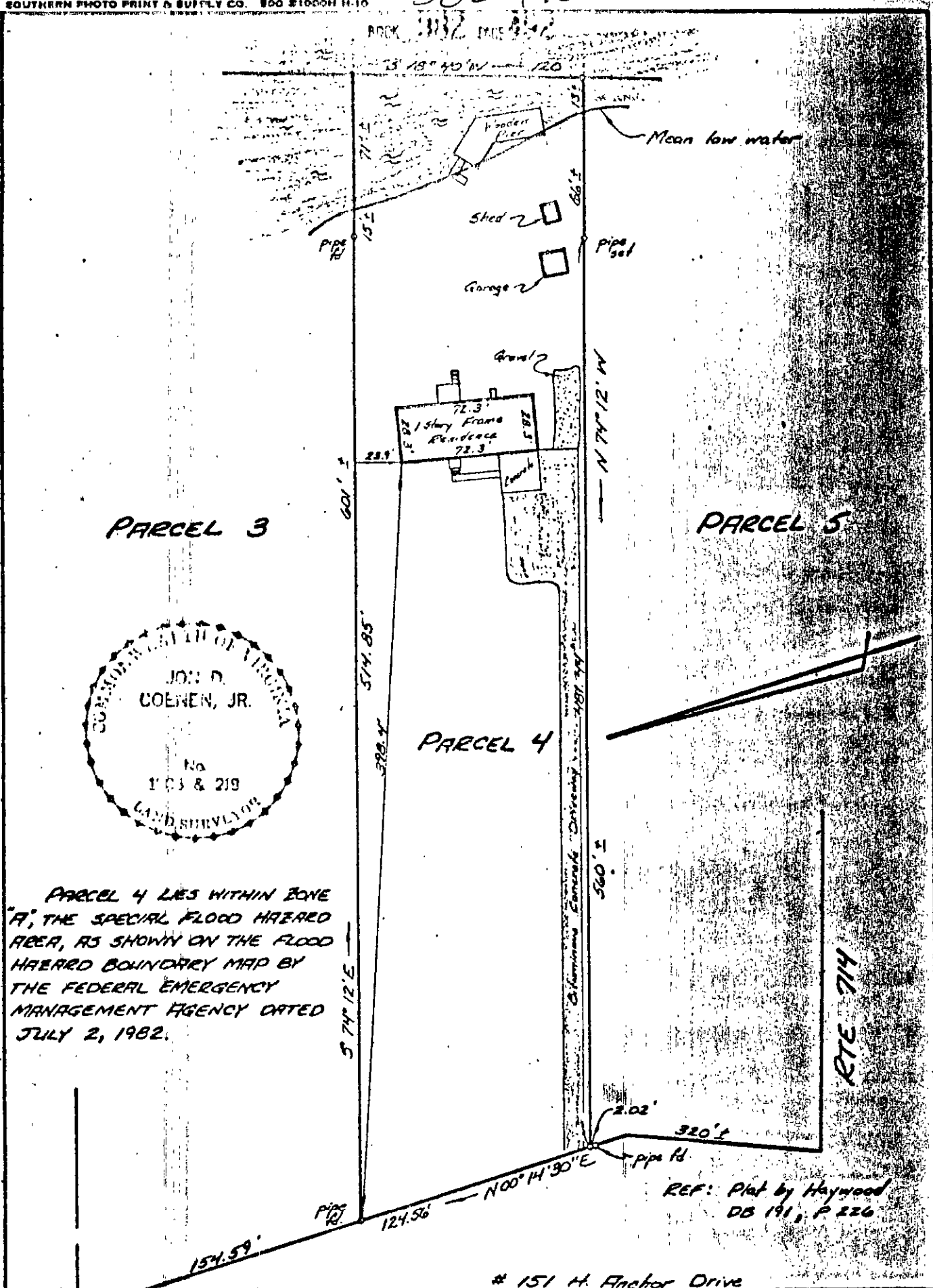

PARCEL 4 LIES WITHIN ZONE "A", THE SPECIAL FLOOD HAZARD AREA, AS SHOWN ON THE FLOOD HAZARD BOUNDARY MAP BY THE FEDERAL EMERGENCY MANAGEMENT AGENCY DATED JULY 2, 1982.

This is to certify that on AUG. 1, 1983, I surveyed the property shown on this plat, and that the title lines and the walls of the building are as shown on this land title survey.

The building stands strictly within the title lines of the property and is not in violation of any flood hazard boundary map.

[Signature]

JOB NO. 1234 FILE NO. 1234

151 H. Archer Drive

PLAT OF THE PROPERTY OF
JAMES L. FOGG, JR.

PARCEL 4
SHAD POINT PROPERTY
JOES COUNTY, VIRGINIA

COENEN & ASSOCIATES, INC.
 LAND SURVEYORS
 1013 S. MAIN ST. - CHATELAIN, VIRGINIA

DATE: **AUG. 1, 1983**

26 D (1) 9C