

ST. RT. NO 622 SEAFORD ROAD
 N 70° 50' 26" E

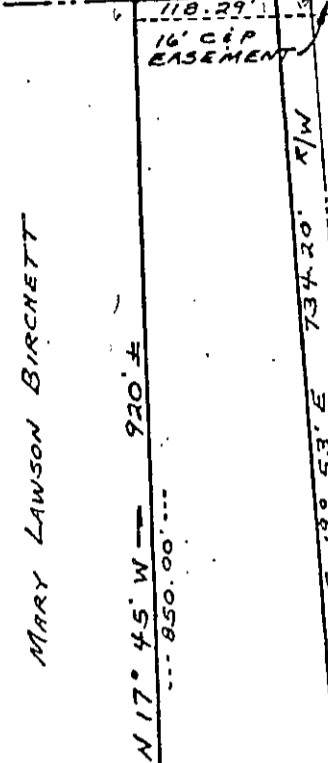

J. T. LAWSON ESTATE

MARY LAWSON BIRCHETT

4.18 ± ACRES

PAULINE LAWSON HARRISON

J. T. LAWSON ESTATE

WALTER LAWSON

MARY LAWSON COHEN

APPROXIMATE M.L.W. OF CHISMAN CREEK

"ROBANA SHORES"

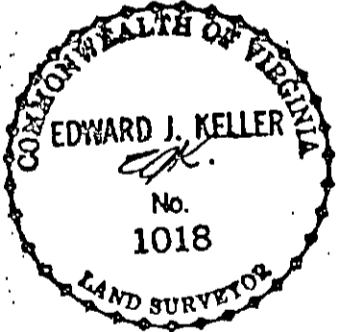

- SYMBOLS DENOTE**
- PIPE FOUND
 - PIPE SET
 - ROD FOUND
 - CONG. MONUMENT

ADDRESS: * SEAFORD ROAD
 PLAT OF THE PROPERTY OF:
 JAMES WALLACE LAWSON ESTATE

PARCEL OF LAND
 CONTAINING 4.18 ± ACRES
 GRAFTON DISTRICT
 YORK COUNTY

VIRGINIA REVISED: 9-17-84

E. J. Keller
 I, *E. J. Keller*
 HEREBY CERTIFY THAT THE SURVEY REPRESENTED BY THIS PLAT WAS MADE ON THIS DATE AND IS CORRECT TO THE BEST OF MY KNOWLEDGE AND BELIEF. THERE ARE NO ENCROACHMENTS OF OTHER BUILDINGS UNLESS SHOWN HEREON.

E. J. KELLER, INC.
 LAND SURVEYORS & PLANNERS
 NEWPORT NEWS, VIRGINIA

WEL	CODE: 83-610	SCALE: 1"=100'	TO: BANKS	DATE: 9-4-84
-----	--------------	----------------	-----------	--------------

25-343