

N/F
HENRY BANKS
D.B. 208, PG. 384

N/F
H.W. ROBERSON COMPANY, Inc.

B
THOMAS R. HALL
D.B. 250 PG. 692
P.B. 10 PG. 19 & 20

1.16 ± AC.

RAY Y. YOUNG
D.B. 371 PG. 80

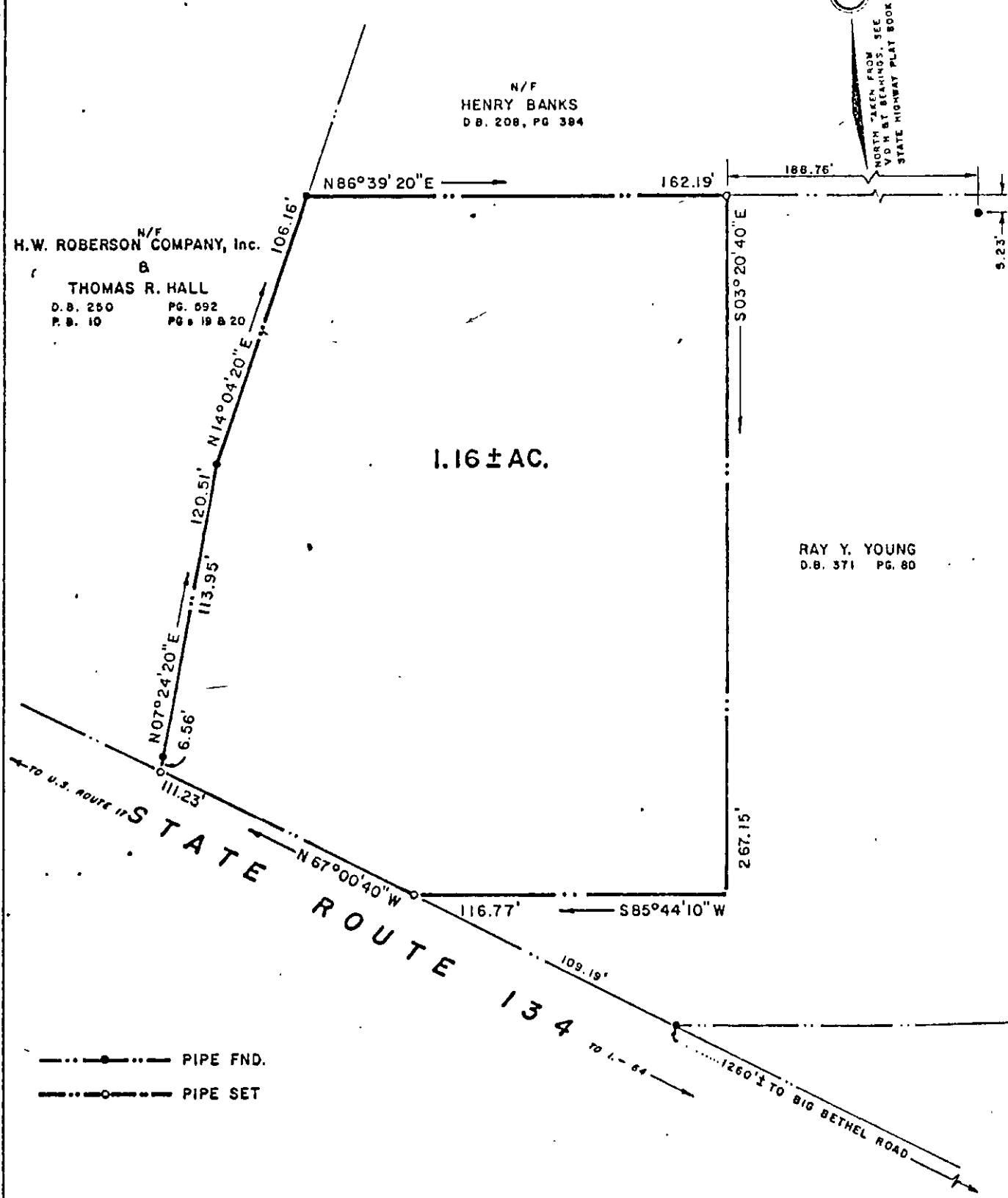

---●--- PIPE FND.
---○--- PIPE SET

REF: W.B. 51, PG. 404
W.B. 48, PG. 812

TAX MAP 37, PARCEL 95, BETHEL DISTRICT

PLAT SHOWING PROPERTY OF THE ESTATE OF
MAGGIE R. HOPSON
TO BE CONVEYED TO
**MERWIN G. LOZAW, JR. &
BARBARA SAVAGE LOZAW**
BETHEL DISTRICT, YORK COUNTY, VIRGINIA

HUGH C. DISCHINGER & ASSOCIATES, P.C.
ENGINEERS • SURVEYORS

Drawn C. G. S.	Scale 1" = 50'	Revisions
Checked C. H. S.	Date May 23, 1985	
Td 173 Pg. 27-30	Job No 63-10-768	

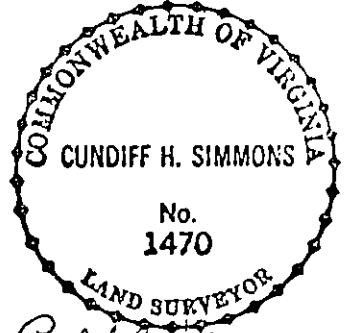

Cundiff H. Simmons
CUNDIFF H. SIMMONS, C.L.S.

BRUNING 44-132 64238

37-95 ✓