

N/F A.F. CRABTREE

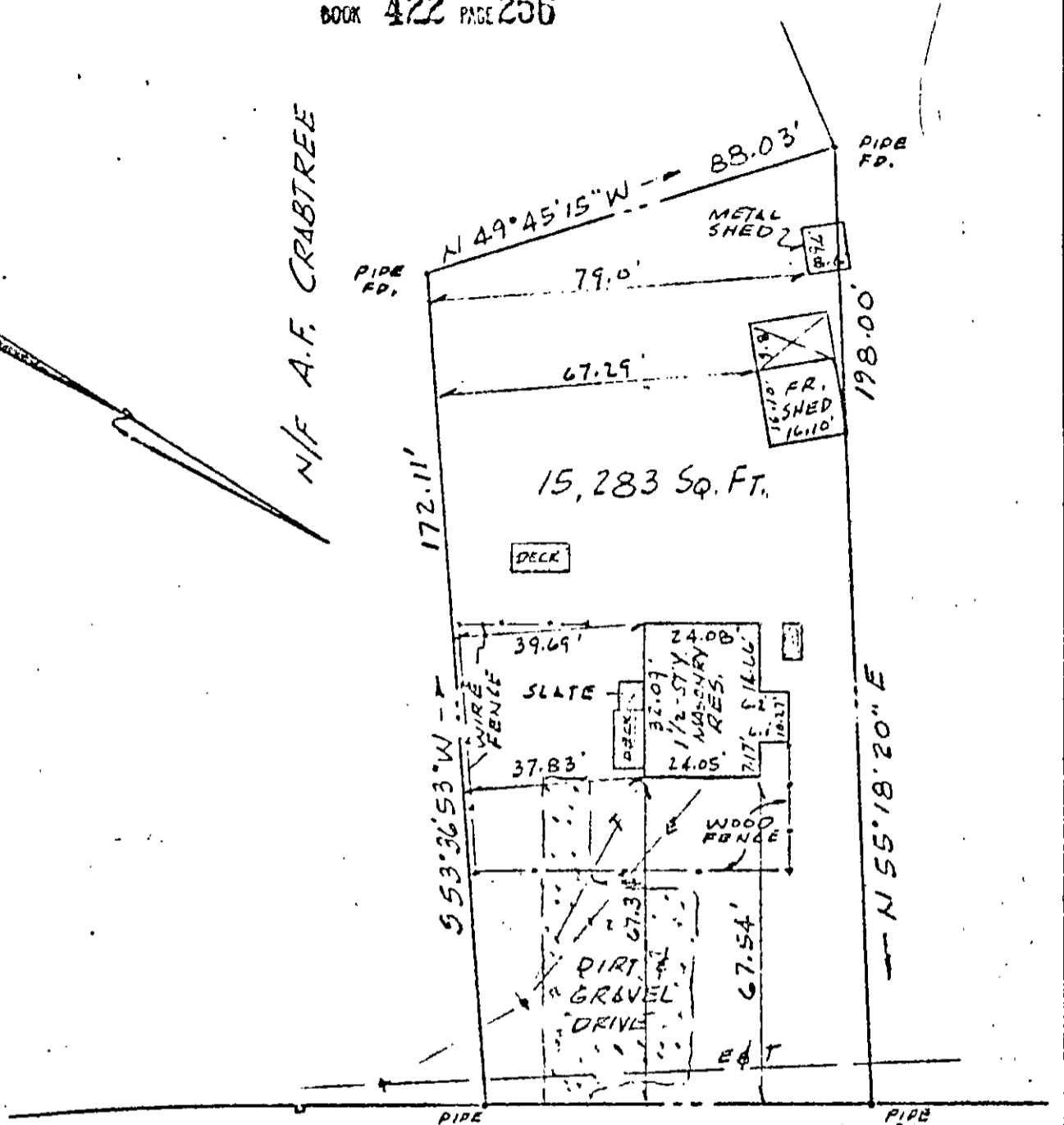

0.75<sup>+</sup> MILE TO BIG BETHEL ROAD

STATE ROUTE No. 134

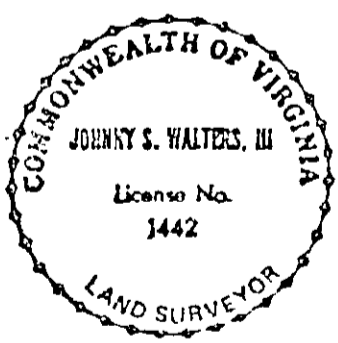

PLAT REF.: DEED BOOK 238, PAGE 43A  
 UPDATES 7 @ DB 98-297  
 Box 456 STATE ROUTE No. 134

PLAT OF THE PROPERTY OF  
**DAVID E. WOODY & DORIS TUGWELL**

PARCEL OF LAND CONTAINING  
**15,283 Sq. Ft.**

BETHEL DISTRICT  
 YORK COUNTY, VIRGINIA

T.J. SAVAGE AND ASSOCIATES  
 SURVEYORS AND LAND PLANNERS  
 1900 EAST PEMBROKE AVE.  
 HAMPTON, VIRGINIA

SCALE: 1" = 30'      DATE: AUG. 12, 1985

This is to certify that on AUG. 12, 1985, I surveyed the property shown on this plat, and that the title lines and the walls of the buildings are as shown on this plat.

The buildings stand strictly within the title lines and there are no encroachments of other buildings on the property except as shown

*Johnny S. Walters, III*  
 CERTIFIED LAND SURVEYOR

F.B. 130 PG. 58