

ROUTE # 17

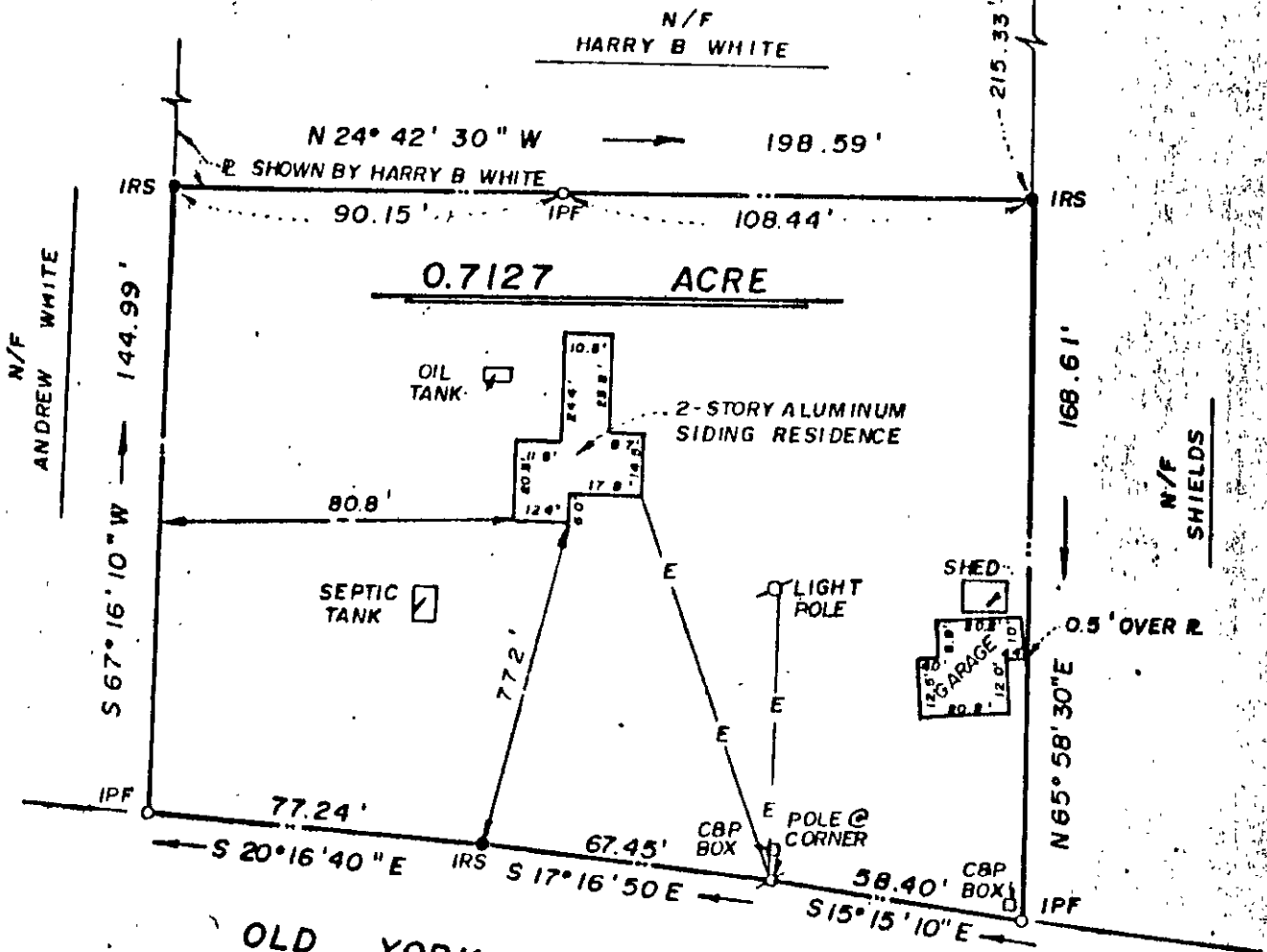

OLD YORK - HAMPTON HIGHWAY  
(ROUTE # 634, 30' R/W)

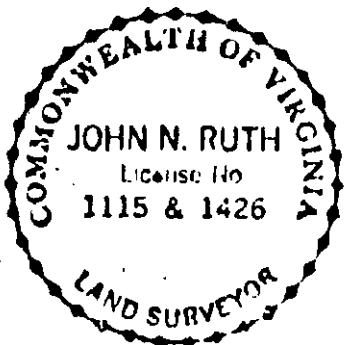

THIS PLAT IS SUBJECT TO EASEMENTS, RIGHTS-OF-WAY & COVENANTS OF RECORD.

NOTE: THIS LOT IS NOT LOCATED IN A H.U.D. DEFINED SPECIAL FLOOD HAZARD ZONE. (ZONE = )

UNDERGROUND TELEPHONE WIRES.  
REFERENCE: W.B. 27 @ PG.453  
TAX MAP 24, PARCEL 191

PLAT OF THE PROPERTY OF <b>Donald E. Shields &amp; Roy E. Mathis</b>	
0.7127 ACRE OF LAND LOCATED ON OLD YORK - HAMPTON HIGHWAY	
YORK COUNTY, VIRGINIA	
MORTGAGE B RUTH, INC. LAND SURVEYORS & LAND PLANNERS YORK COUNTY, VIRGINIA	
Scale: 1" = 10'	FB. 52 Pg. 23
Date: OCTOBER 10, 1985	

THIS IS TO CERTIFY THAT ON 10-10-85 I SURVEYED THE PROPERTY SHOWN ON THIS PLAT, AND THAT THE TITLE LINES AND THE WALLS OF THE BUILDINGS ARE AS SHOWN ON THIS PLAT. THE BUILDINGS STAND STRICTLY WITHIN THE TITLE LINES AND THERE ARE NO ENCROACHMENTS OF OTHER BUILDINGS ON THE PROPERTY EXCEPT AS SHOWN

*John N. Ruth*  
24-191  
CERTIFIED LAND SURVEYOR