

PROPERTY OF ERNEST L. VAUGHAN

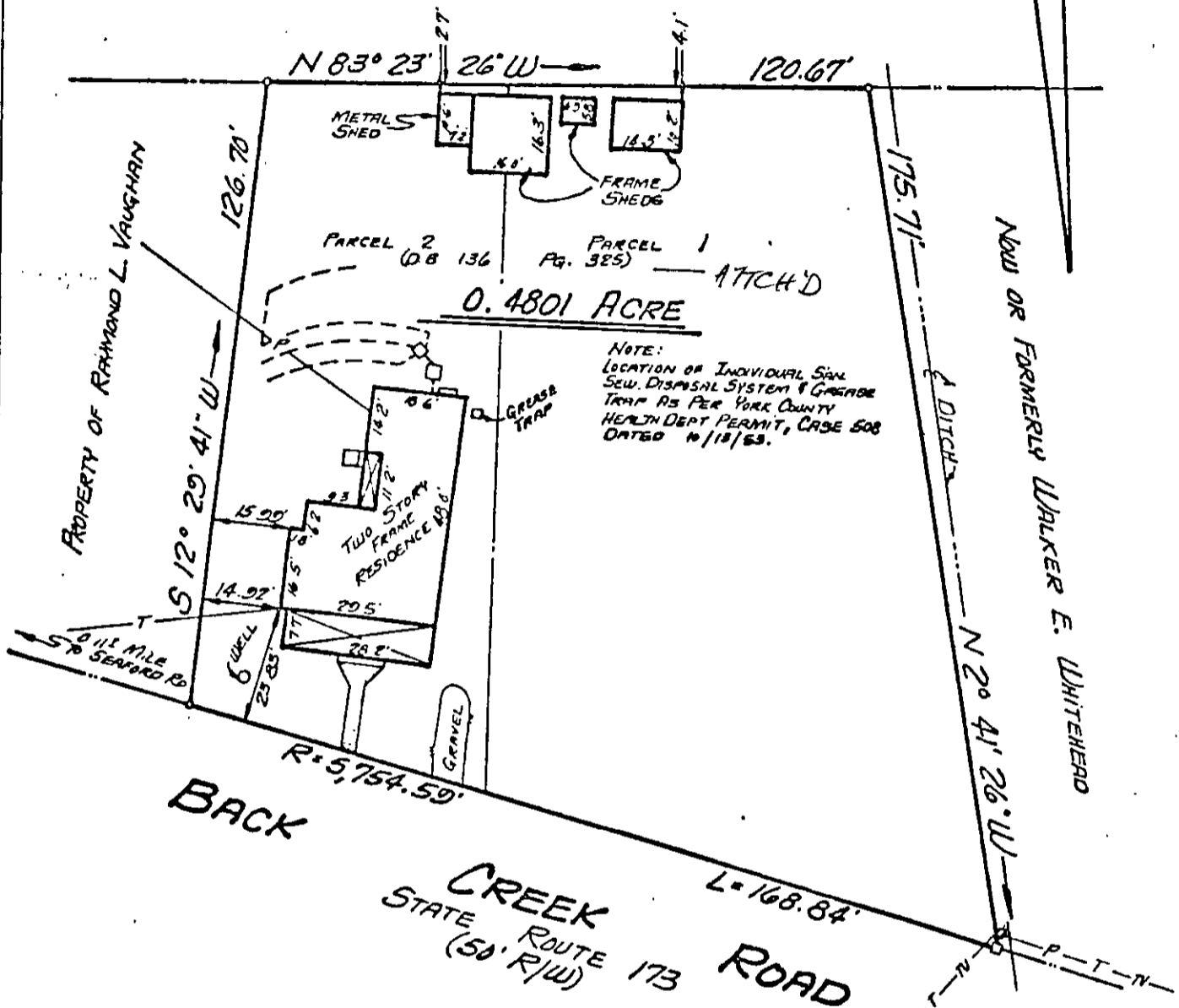

NOTE:
LOCATION OF INDIVIDUAL SAN
SEW. DISPOSAL SYSTEM & GREASE
TRAP AS PER YORK COUNTY
HEALTH DEPT PERMIT, CASE 508
DATED 11/18/83.

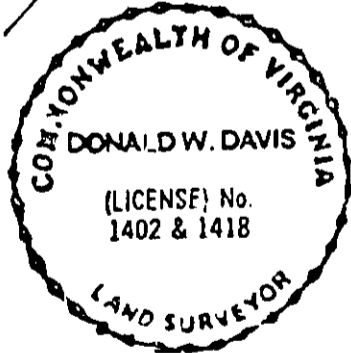

SYMBOLS:

- PIPE FOUND
- PIPE SET
- ROD FOUND
- CONC. MONUMENT

PROPERTY SHOWN HEREON IS LOCATED OUTSIDE
THE SPECIAL FLOOD HAZARD AREA AS SHOWN
ON FLOOD INSURANCE RATE MAP COMMUNITY-
PANEL NUMBER - 5101B2 00C3A
MAP REVISED: JULY 2, 1982

I, Donald W. Davis JOB LOCATION # 324 BACK CREEK ROAD
HEREBY CERTIFY THAT THE
SURVEY REPRESENTED BY THIS
PLAT WAS MADE BY ME ON
THIS DATE AND IS CORRECT
TO THE BEST OF MY KNOW-
LEDGE AND BELIEF THERE ARE
NO ENCROACHMENTS OF BUILD-
INGS UNLESS SHOWN HEREON.

PLAT OF THE PROPERTY OF:
FRANCIS MARK ROWE & CYNTHIA MAJOR ROWE

PARCELS OF LAND
CONTAINING:

0.4801 ACRE
COUNTY OF YORK, VA.
DEED BOOK 136 PAGE 325

DAVIS & ASSOCIATES
SURVEYORS & PLANNERS
YORK COUNTY, VIRGINIA

CODE: 85-1478 DWNBY-R/S SCALE: 1" = 30' TO: BAREFORD DATE: 8 JAN. 86

REVISED: 14 APR. 86