

BOOK 450 PAGE 368

SEE BND LINE
 ADJ PB 10/335
 (AC. SAME)

LINE	BEARING	DISTANCE
L1	S 70° 42' 08" E	11.58

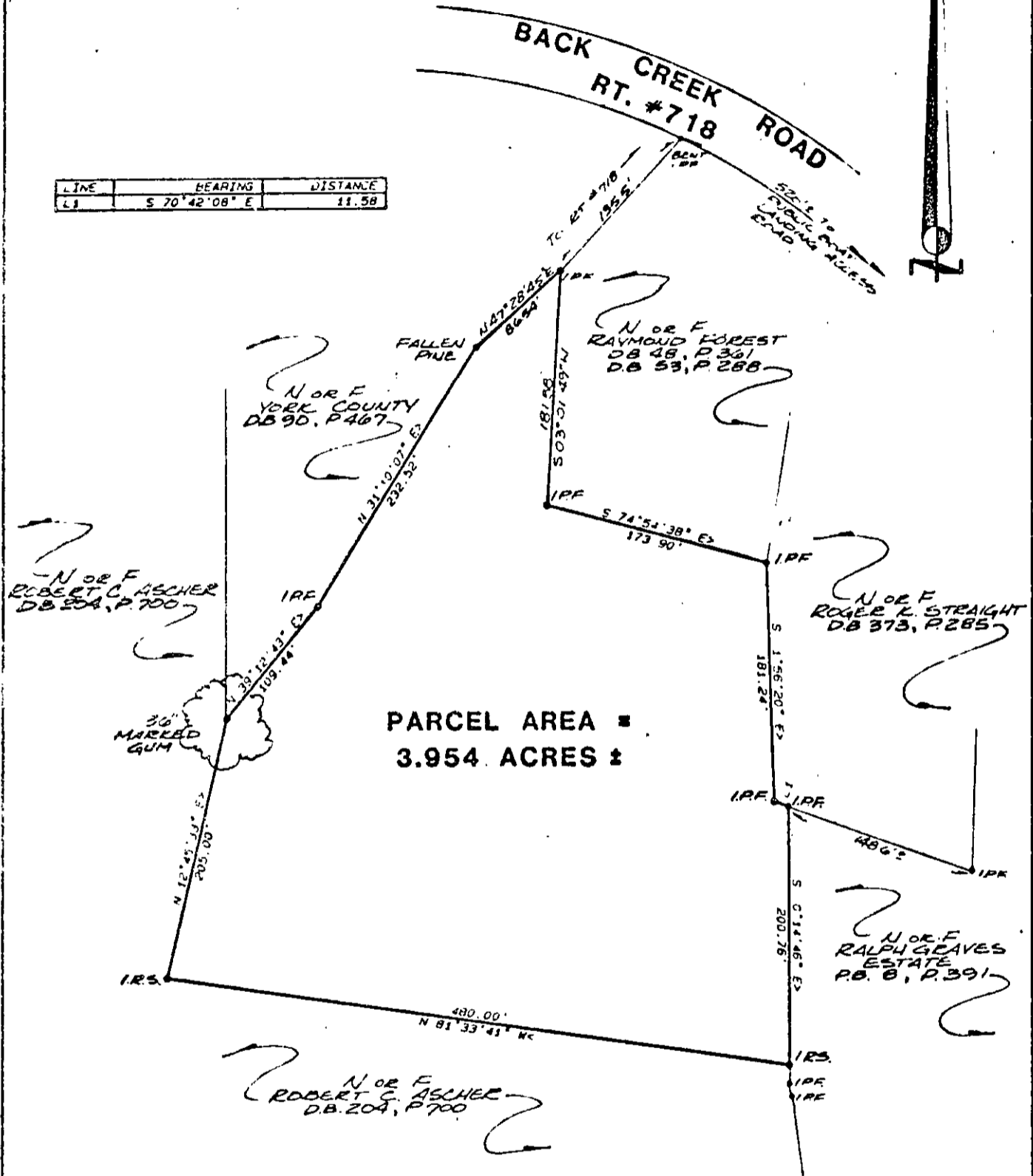

PARCEL AREA =
 3.954 ACRES ±

PLAT OF SURVEY
 OF PROPERTY TO BE CONVEYED TO
ROBERT C. & LANA H. ASHWORTH
 BEING
 THE RESIDUE OF THE M.D. WHITE ESTATE
 LOCATED
 YORK COUNTY, VIRGINIA

SPEARMAN & ASSOCIATES, INC. LAND SURVEYING
 P.O. BOX # 1244—WILLIAMSBURG, VIRGINIA
 (804) 565-1319



REFERENCES:
 P.B. 6, P. 08
 D.B. 29, P. 122
 D.B. 40, P. 282
 D.B. 41, P. 300
 D.B. 131, P. 53

IPF = IRON PIPE FOUND
 IPS = IRON PIPE SET
 IRS = IRON ROD SET
 IRP = IRON ROD FOUND
 B.L. = BLOOD DETECTOR LINE

DATE: JULY 8, 1986
 SCALE: 1" = 100'
 JOB: 2913 P.B. "F"

25-222