

U.S.A. (NAT'L PARK SERVICE) S  
TRUE

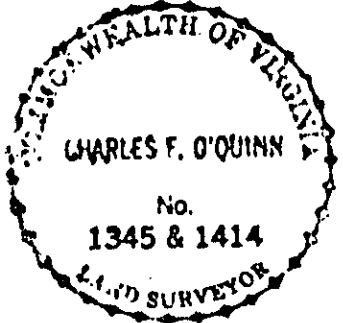

I DO HEREBY CERTIFY THAT THIS BOUNDARY SURVEY OF PARCEL "A" AND PARCEL "B" IS CORRECT TO THE BEST OF MY KNOWLEDGE AND BELIEF, SUBJECT TO EASEMENTS, SERVITUDES AND COVENANTS OF RECORD.

*Charles F. O'Quinn*  
CHARLES F. O'QUINN NO. 1345

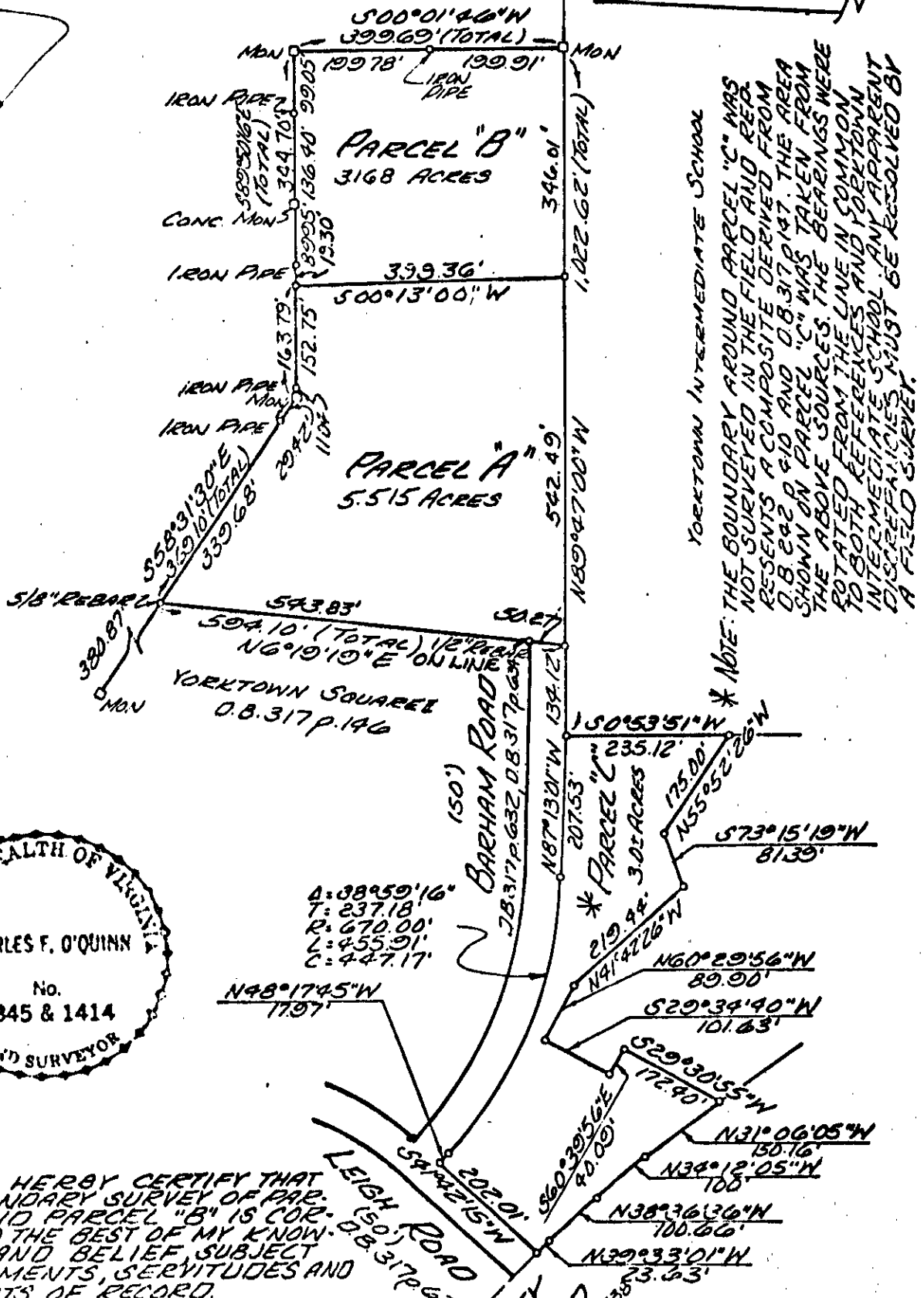

REV: LEIGH RD., BARHAM RD. DEDICATION NOTE

Drawn: L.A.T.	Date: 7-12-8	Scale: 1"=200'	Checked: C.O.Q.	Project No. 822207	File No. 1334-1
---------------	--------------	----------------	-----------------	--------------------	-----------------