

OTHER PROPERTY OF
RAYMOND BOYD

NORTH

505°35'47"W — 100.0'

220.00'

0.555 ACRES

NOTE: THIS PROPERTY IS NOT IN THE HUD DEFINED FLOOD HAZARD ZONE. (ZONE-C)

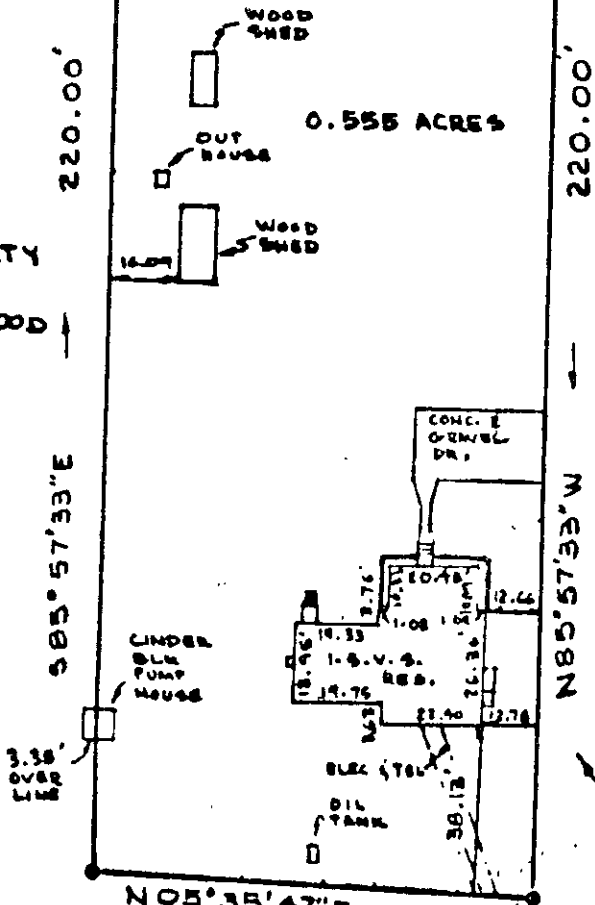

N/F
FRANK PIERCE

S85°57'33"E

N85°57'33"W

R/W FOR INGRESS & EGRESS

OTHER PROPERTY OF RAYMOND BOYD

N05°35'47"E — 100.0'

15' EXIST. ROAD



NEW R/W ?
S10°29'05"W

BIG BETHEL ROAD

1/4 MILE TO ROUTE 184

* 478 BIG BETHEL RD.

TO ALL PARTIES INTERESTED IN TITLE TO PREMISES SURVEYED: I HEREBY CERTIFY THAT ON AUG. 18, 1986

I SURVEYED THE PROPERTY SHOWN ON THIS PLAT, AND THAT THE TITLE LINES AND THE WALLS OF THE BUILDINGS ARE AS SHOWN ON THIS PLAT.

THE BUILDINGS STAND STRICTLY WITHIN THE TITLE LINES AND THERE ARE NO ENCROACHMENTS OF OTHER BUILDINGS ON THE PROPERTY EXCEPT AS SHOWN.

Andrew P. Pappalardo
CERTIFIED LAND SURVEYOR

PLAT OF THE PROPERTY OF CHARLES K. & DAISY B. JOHNSON

PARCEL OF LAND CONTAINING 0.555 ACRES LOCATED ON BIG BETHEL RD. YORK COUNTY, VA.

BECOUVARAKIS AND ASSOC. LAND SURVEYING HAMPTON, VIRGINIA

Scale: 1" = 40'

F.B. 227 P. 4B

Date: AUG. 18, 1986