

HJALMAR FOND

HJALMAR FOND  
NORTH  
1949

NOTE: UNDERGROUND UTILITIES.  
THIS PROPERTY IS NOT LOCATED IN A FLOOD HAZARD AREA.

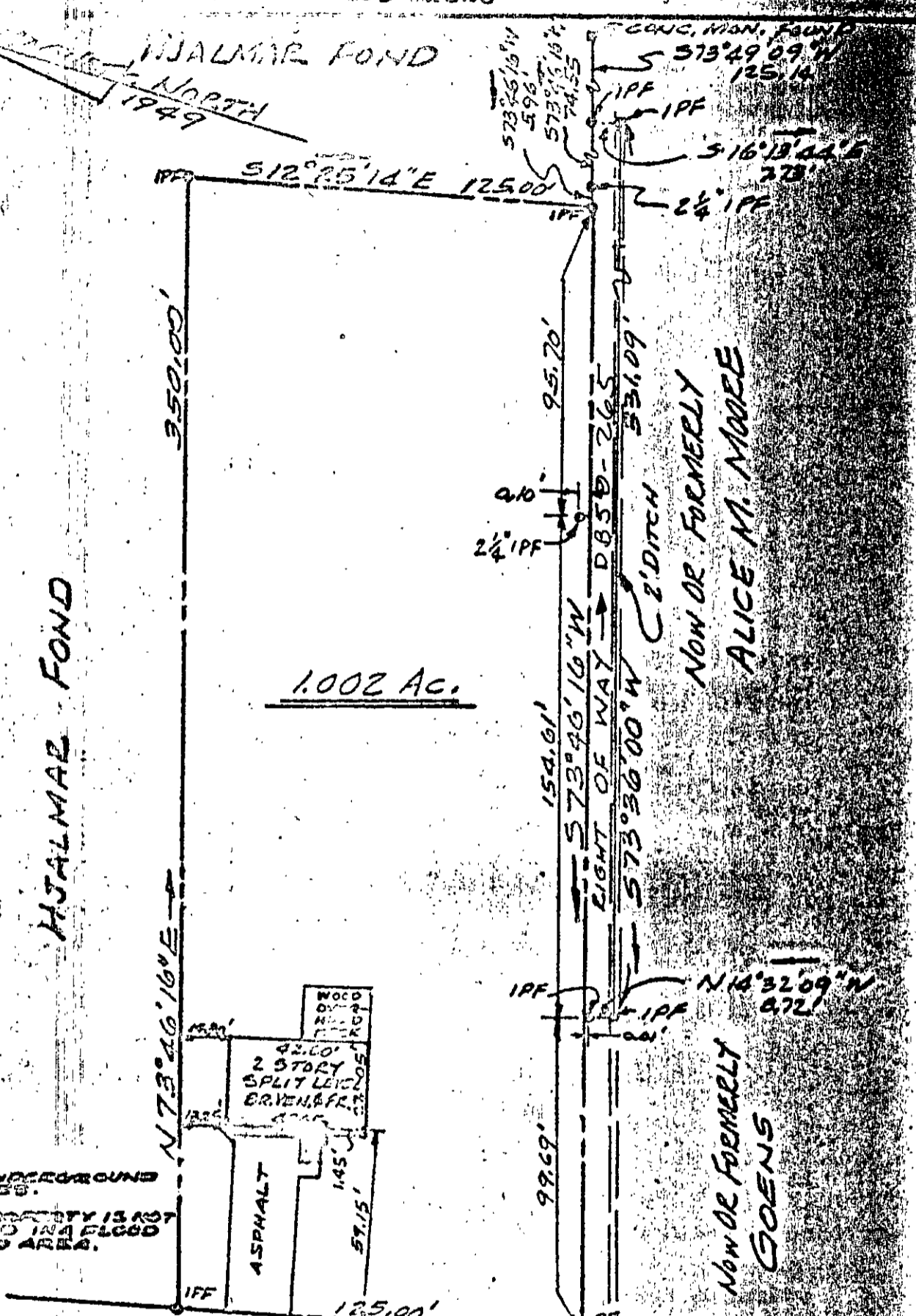

1.002 Ac.

NOW OR FORMERLY  
ALICE M. MOORE

NOW OR FORMERLY  
GOENS

PURGOLD ROAD STATE ROUTE 625  
40' R/W  
#208 PURGOLD ROAD

This is to certify that on DEC. 19, 1986 I surveyed the property shown on this plat, and that the title lines and the walls of the buildings are correctly shown on this plat.

PLAT OF THE PROPERTY OF  
HJALMAR J. & CATHY L. FOND  
1.002 AC.  
DISTRICT  
VA.

25-29A ✓