

CHISMAN CREEK

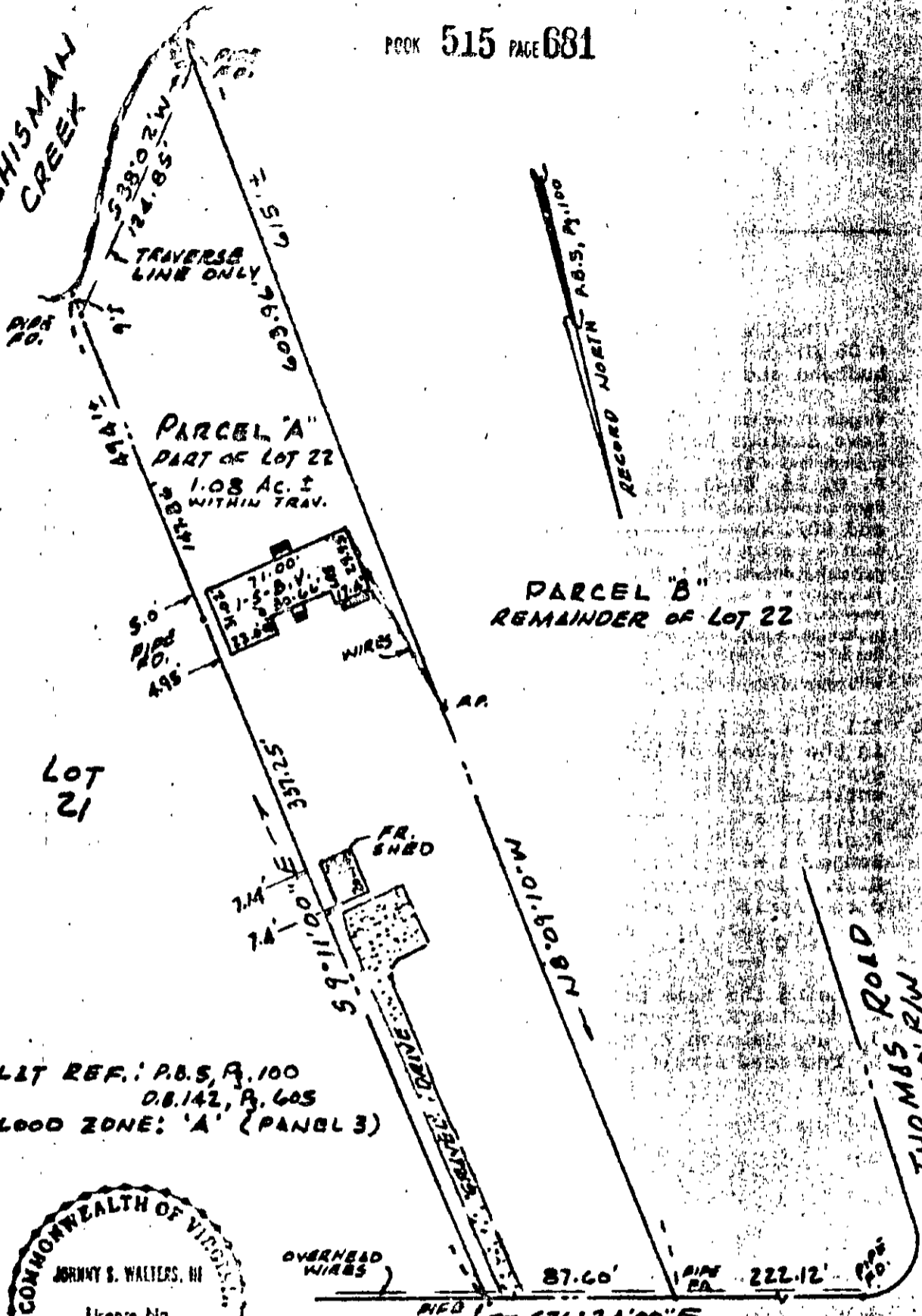

LOT 21

PLAT REF.: P.B.S. P. 100  
 O.B. 142, P. 603  
 FLOOD ZONE: 'A' (PANEL 3)

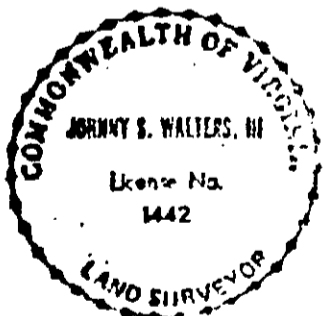

APRIL 11, 1988  
 I surveyed the property shown on this plat and found the property lines to be correct to all intents and purposes. There are no visible encroachments either way across the front or back of the lot. This property is subject to easements, encroachments and other matters of record.

*[Handwritten signature]*

ROBANNA SHORES 50' R/W

# 213 ROBANNA SHORES  
 PLAT OF THE PROPERTY OF  
 R. BRANDON SCARCE, SR. &  
 WILHELMINA R. SCARCE  
 PARCEL 'A' PART OF LOT 22  
 PLAT SUBDIVISION  
 ROBANNA  
 YORK COUNTY, VIRGINIA  
 JAMES H. HARRIS & SONS, INC.  
 101 E. MAIN ST.  
 YORK, VIRGINIA 23692  
 DATE: APRIL 11, 1988

25D ① LOT 22A