

30I-8-2

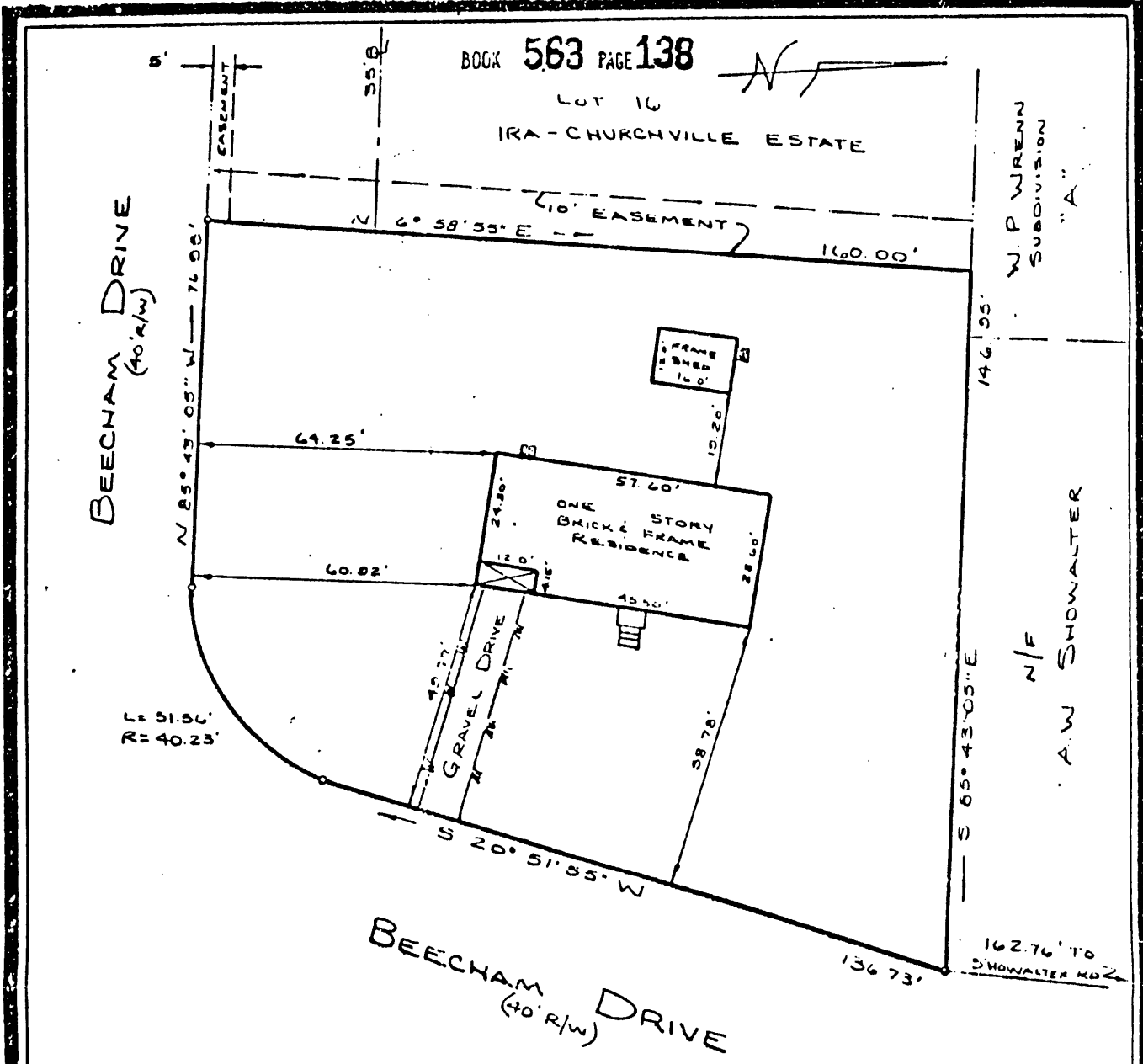

BOOK 563 PAGE 138

LOT 10
IRA-CHURCHVILLE ESTATE

BEECHAM DRIVE
(40' R/W)

W.P. WRENN
SUBDIVISION
"A"

N/E
A.W. SHOWALTER



SYMBOLS DENOTE

- PIPE FOUND
- PIPE SET
- ROD FOUND
- CONC. MONUMENT

F.E.M.A. ZONE X
 COMMUNITY NO. 510182
 PANEL NO. 0037 B
 DATE OF FIRM 12-16-88

ADDRESS: 102 BEECHAM FARM

NAME:

GEORGE A. GIALENIOS

PARCEL OF LAND
 CONTAINING
 20,098 SQUARE FEET
 AS SHOWN ON

PROPERTY PLAT I.C. BEECHAM
 GRAFTON DISTRICT, YORK COUNTY, VA.

DB 101 10 200

Edward J. Keller
 I, *Edward J. Keller*
 HEREBY CERTIFY THAT THE
 SURVEY REPRESENTED BY THIS
 PLAT WAS MADE ON THIS DATE
 AND IS CORRECT TO THE BEST OF
 MY KNOWLEDGE AND BELIEF.
 THERE ARE NO ENCROACHMENTS
 OF OTHER BUILDINGS UNLESS
 SHOWN HEREON.

KELLER, LEWIS and ASSOCIATES, P.C.
 LAND SURVEYORS & PLANNERS
 NEWPORT NEWS, VIRGINIA
 HAYES, VIRGINIA

CODE: 89-0682-01	SCALE: 1" = 30'	TO: Topping	DATE: 9-27-89
---------------------	--------------------	----------------	------------------