

NOW OR FORMERLY
CROCKETT

SHALLOPS COVE

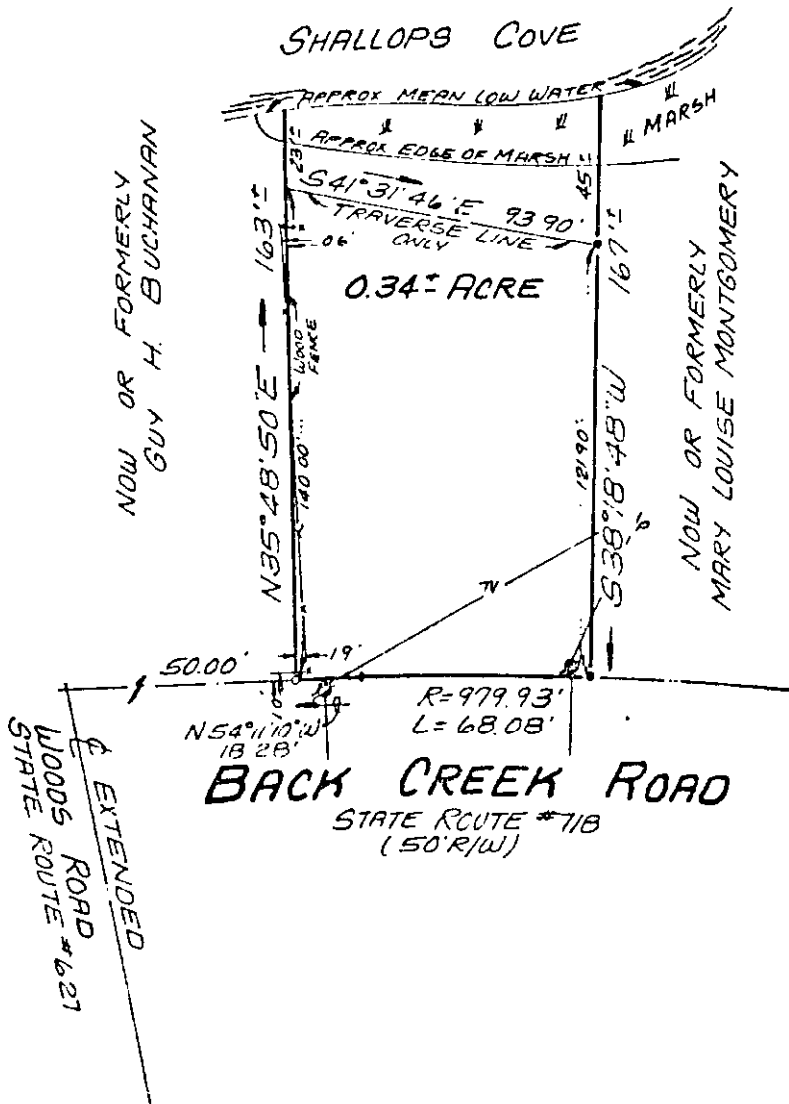

NOW OR FORMERLY
GUY H. BUCHANAN

NOW OR FORMERLY
MARY LOUISE MONTGOMERY

0.34 ± ACRE

BACK CREEK ROAD

STATE ROUTE #718
(50' R/W)

WOODS ROAD
STATE ROUTE #627
EXTENDED

SYMBOLS:

- PIPE FOUND
- PIPE SET
- ROD FOUND
- CONC MONUMENT

NOTE:

PROPERTY SHOWN HEREON IS LOCATED
IN ZONE AE AS SHOWN ON FLOOD IN-
SURANCE RATE MAP COMMUNITY PANEL
NUMBER 510182 0018 B, MAP REVISED
DEC. 16, 1988

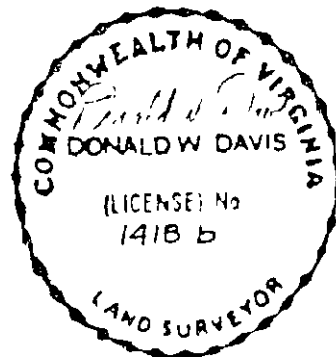

I, Donald W. Davis
HEREBY CERTIFY THAT THE SURVEY REPRESENTED BY THIS PLAT WAS MADE BY ME ON THIS DATE AND IS CORRECT TO THE BEST OF MY KNOWLEDGE AND BELIEF THERE ARE NO ENCROACHMENTS OF BUILDINGS UNLESS SHOWN HEREON.
DAVIS & ASSOCIATES
SURVEYORS & PLANNERS
YORK COUNTY, VIRGINIA

JOB LOCATION BACK CREEK ROAD
PLAT OF THE PROPERTY OF:
WAYNE HARBIN BUILDERS, INC.

PARCEL OF LAND
CONTAINING
0.34 ± ACRE
COUNTY OF YORK, VA

CODE 89-0709 DOWNBY-PKF SCALE 1" = 50' TO HUNT & WOOD DATE 3 AUG. 89