

31-14A

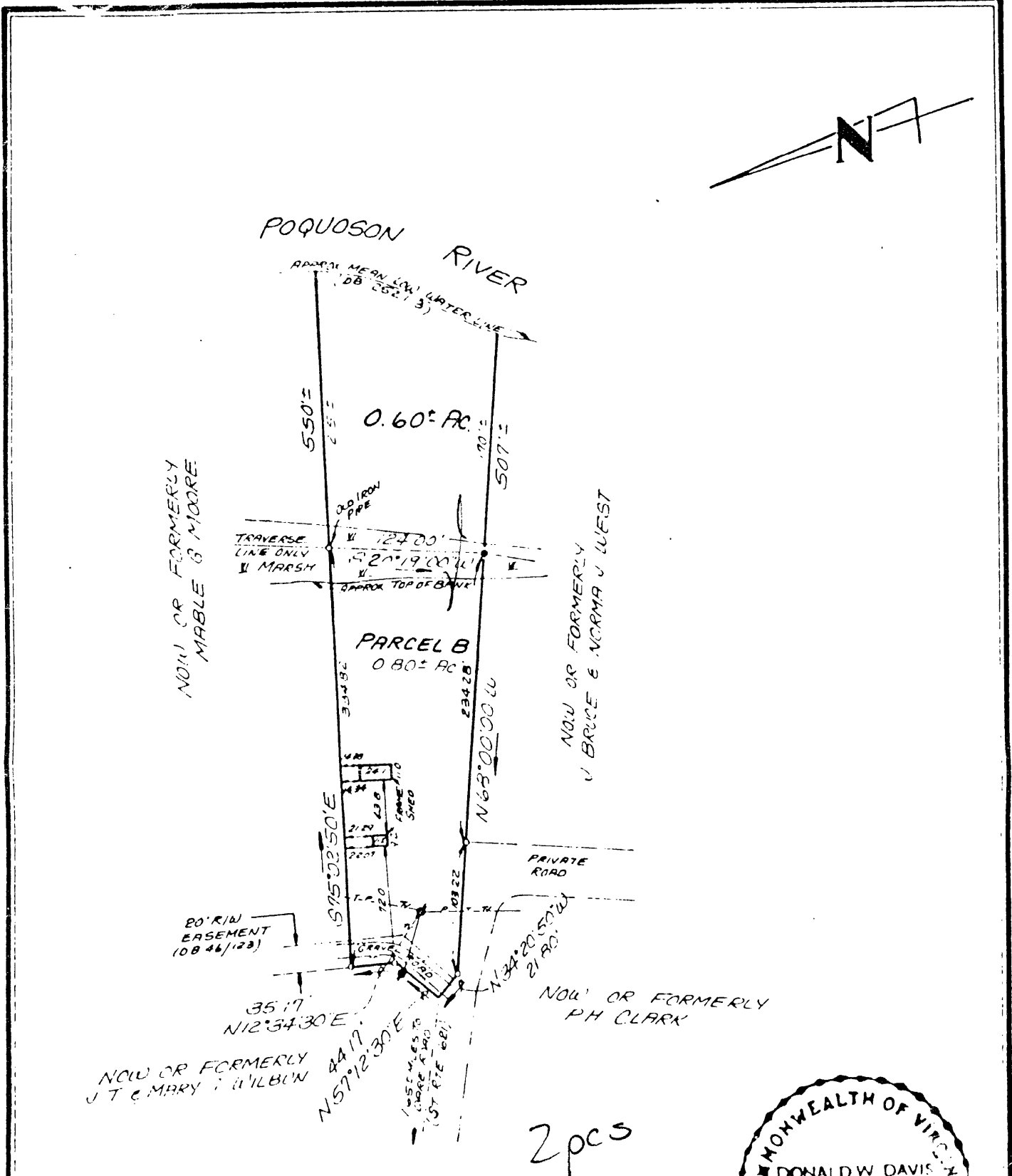

SYMBOLS

- LINE FOUND
- PIPE SET
- PIPE FOUND
- CONC MONUMENT

NOTE

PROPERTY SHOWN HEREON IS LOCATED IN ZONES AE & VE AS SHOWN ON FLOOD INSURANCE RATE MAP COMMUNITY-PANEL NUMBER 510182 0019 B, EFFECTIVE DATE DEC 16, 1988

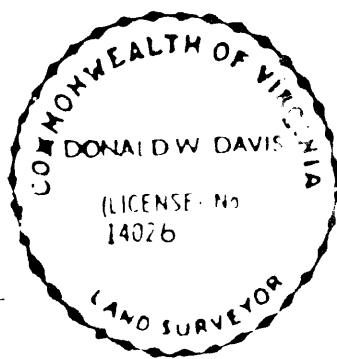

Donald W. Davis
 I HEREBY CERTIFY THAT THE SURVEY REPRESENTED BY THIS PLAT WAS MADE BY ME ON THIS DATE AND IS CORRECT TO THE BEST OF MY KNOWLEDGE AND BELIEF THERE ARE NO ENCROACHMENTS OF BUILDINGS UNLESS SHOWN HEREON
 DAVIS & ASSOCIATES
 SURVEYORS & PLANNERS
 YORK COUNTY, VIRGINIA

JOB LOCATION DARE ROAD
 PLAT OF THE PROPERTY OF
RONALD D. & PATRICIA P. WARD
PARCEL B AND A
PARCEL OF LAND CONTAINING
0.60± ACRE
 AS SHOWN ON PLAT OF THE PROPERTY OF
MRS. MABLE G. MOORE
 GREENBANK DISTRICT OF VIRGINIA
 DB 252-33

CODE 189-104 DWNBY-25 SCALE 1" = 100' TO 1989 DATE 26 DEC 89

D.S.
 572-56

TAX Map 31-14A
 P.B.
 31-14A