

LOT 1 WOOD LANDING SECTION ONE

BACK CREEK
S 66° 15' 49" W
17.00'

33,910 SQ. FT.
0.77847 AC.

N/F
BARBARA H. BYRD
P.B. 10, Pg. 146

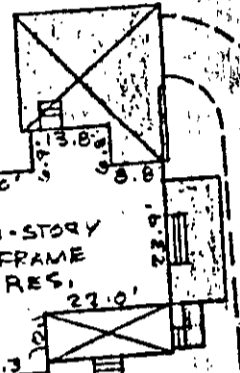
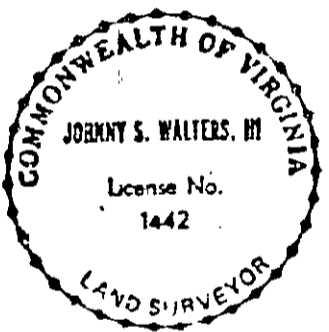

CONC. MON. FD. 75.00' PIPE FD. 516° 56' 03" E 119.96' PIPE FD. 216.96' 566° 19' 22" W 50.2' 269.47' N 73° 03' 48" E N/F F. HUNTER CREECH P.B. 9, Pg. 128 196.7'

PLAT REF. P.B. 9, Pg. 128
P.B. 9, Pg. 202
P.B. 10, Pg. 146
FLOOD ZONE RES. LIES IN ZONE 'AE'
COMMUNITY NO.: 510182
PANEL NO.: 0018 B

DANDY LOOP ROAD (30' R/W)
850' TO 600' W/R
216 DANDY LOOP ROAD

PLAT OF THE PROPERTY OF
KEVIN N. BARNES &
SUZANNE N. BARNES

PARCEL OF LAND CONTAINING
33,910 SQ. FT. - 0.77847 AC.

WORLD COMMUNITY VIRGINIA
WALTERS LAND SURVEYING, LTD.
PO. BOX 53140 SPOU, VA, VIRGINIA 23692
(804) 783-1057

DATE: MAY 25, 1990

This is to certify that on MAY 25, 1990 I surveyed the property shown on this plat and found the property lines to be correct as shown hereon.
That all the lot and encroachments of record are shown hereon.
That the property is not subject to any liens or other claims.
JORMY S. WALTERS III
LAND SURVEYOR