

SHELDON E. HAYNES

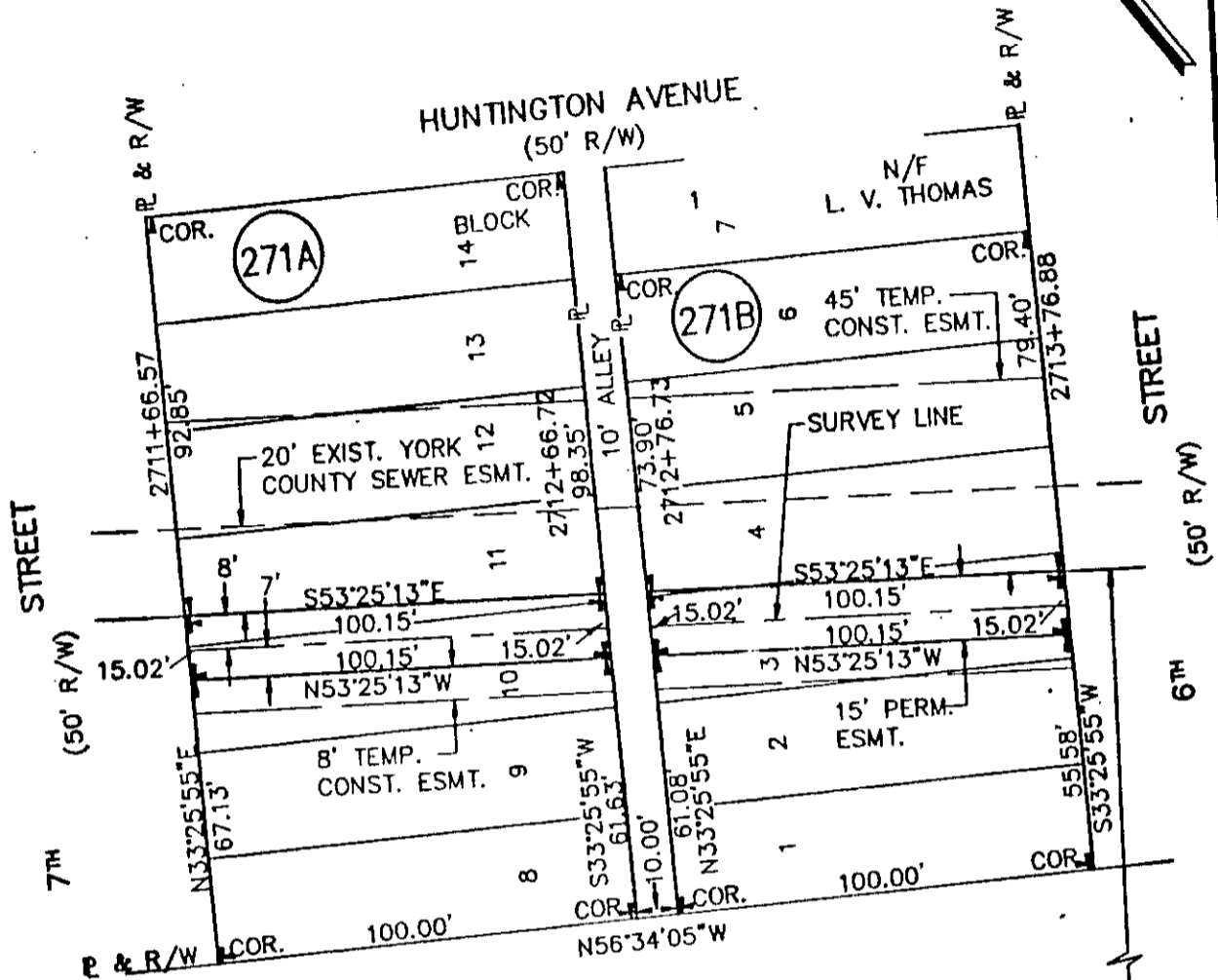
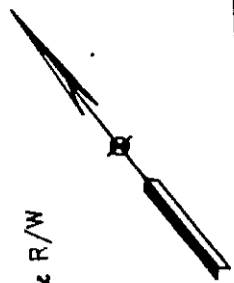

PARCEL 271A

AREA INSIDE VEPCO R/W:
 PERM: 0.03 AC.
 TEMP: 0.02 AC.
 AREA OUTSIDE VEPCO R/W:
 TEMP: 0.10 AC.

N/F
 THOMAS R. HALL
 AND
 VIRGINIA E. HALL

200' VEPCO
 R/W

PARCEL 271B

AREA INSIDE VEPCO R/W:
 PERM: 0.03 AC.
 TEMP: 0.02 AC.
 AREA OUTSIDE VEPCO R/W:
 TEMP: 0.10 AC.

 Virginia Natural Gas VNG LATERAL		
PLAT TO ACCOMPANY RIGHT-OF-WAY AGREEMENT WITH SHELDON E. HAYNES		
DISTRICT/TOWNSHIP BRUTON	COUNTY YORK	STATE VA
SURVEYED BY SCHNEIDER ENGINEERS		
SCALE 1"=40'	DATE 6/25/90	NO. 271AB

MERIDIAN SOURCE: VIRGINIA COORDINATE SYSTEM
 OF 1927 (SOUTH ZONE)

4	3	2	1	1/28/91 REVISED ESMT. & R RSA
---	---	---	---	----------------------------------------

11 A ①
 BLK 1