

276

BOOK 697 PAGE 371

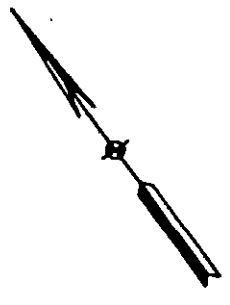

SHELDON E. HAYNES

HUNTINGTON AVENUE
(50' R/W)

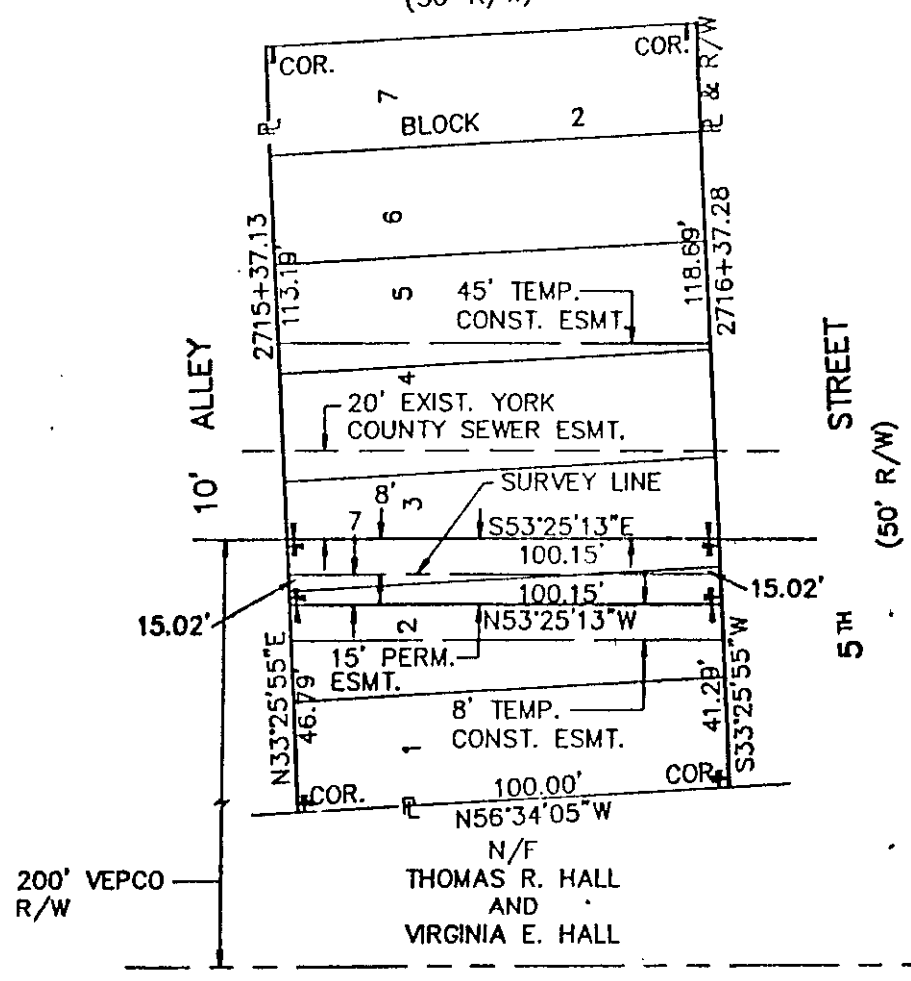

AREA INSIDE VEPCO R/W:
 PERM: 0.03 AC.
 TEMP: 0.02 AC.

AREA OUTSIDE VEPCO R/W:
 TEMP: 0.10 AC.

MERIDIAN SOURCE: VIRGINIA COORDINATE SYSTEM
 OF 1927 (SOUTH ZONE)



PLAT TO ACCOMPANY RIGHT-OF-WAY
 AGREEMENT WITH

SHELDON E. HAYNES

DISTRICT/TOWNSHIP BRUTON	COUNTY YORK	STATE VA
-----------------------------	----------------	-------------

SURVEYED BY SCHNEIDER ENGINEERS

4	3	2	1	1/28/91 REVISED ESMT. & e RSA	SCALE 1"=40'	DATE 6/27/90	NO. 276
---	---	---	---	--	-----------------	-----------------	------------

11 A (1)
BLOCK 2