

608-314

BOOK 608 PAGE 314

PILGRIM LAND AND DEVELOPMENT COMPANY

HUNTINGTON AVENUE
(50' R/W)

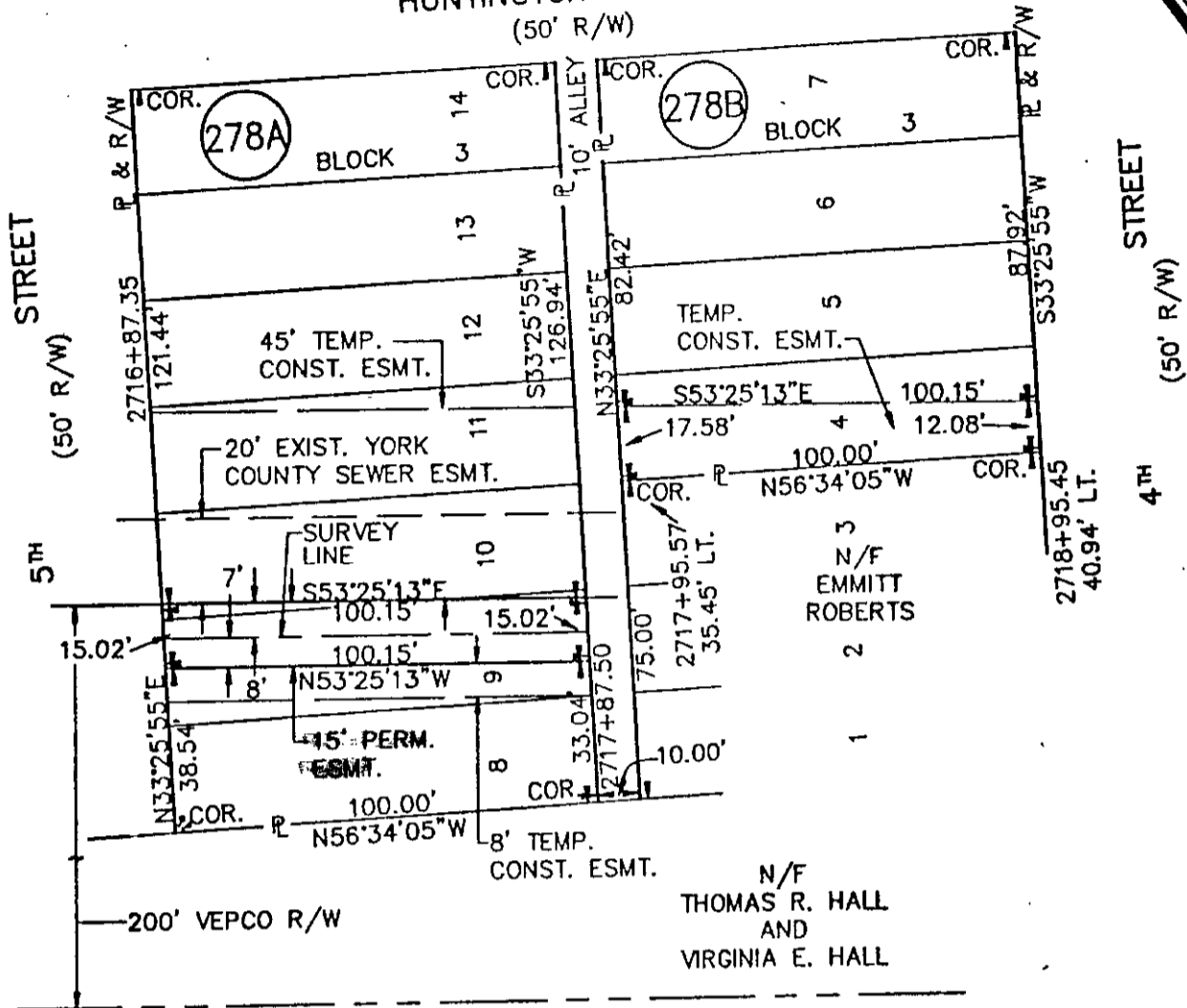
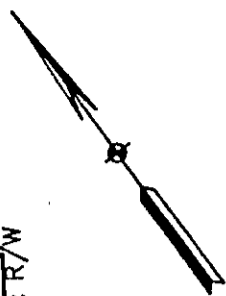

PARCEL 278A

AREA INSIDE VEPCO R/W:
 PERM: 0.03 AC.
 TEMP: 0.02 AC.

AREA OUTSIDE VEPCO R/W:
 TEMP: 0.10 AC.

PARCEL 278B

AREA OUTSIDE VEPCO R/W:
 TEMP: 0.03 AC.

MERIDIAN SOURCE: VIRGINIA COORDINATE SYSTEM OF 1927 (SOUTH ZONE)

 Virginia Natural Gas VNG LATERAL		
PLAT TO ACCOMPANY RIGHT-OF-WAY AGREEMENT WITH PILGRIM LAND AND DEVELOPMENT COMPANY		
DISTRICT/TOWNSHIP BRUTON	COUNTY YORK	STATE VA
SURVEYED BY SCHNEIDER ENGINEERS		
SCALE 1" = 40'	DATE 6/27/90	NO. 278AB

1/29/91			
4	3	2	1
REVISED ESMT. & P. RSA			

11A ① 3 9+10