

DOROTHY FLOOD, ET AL

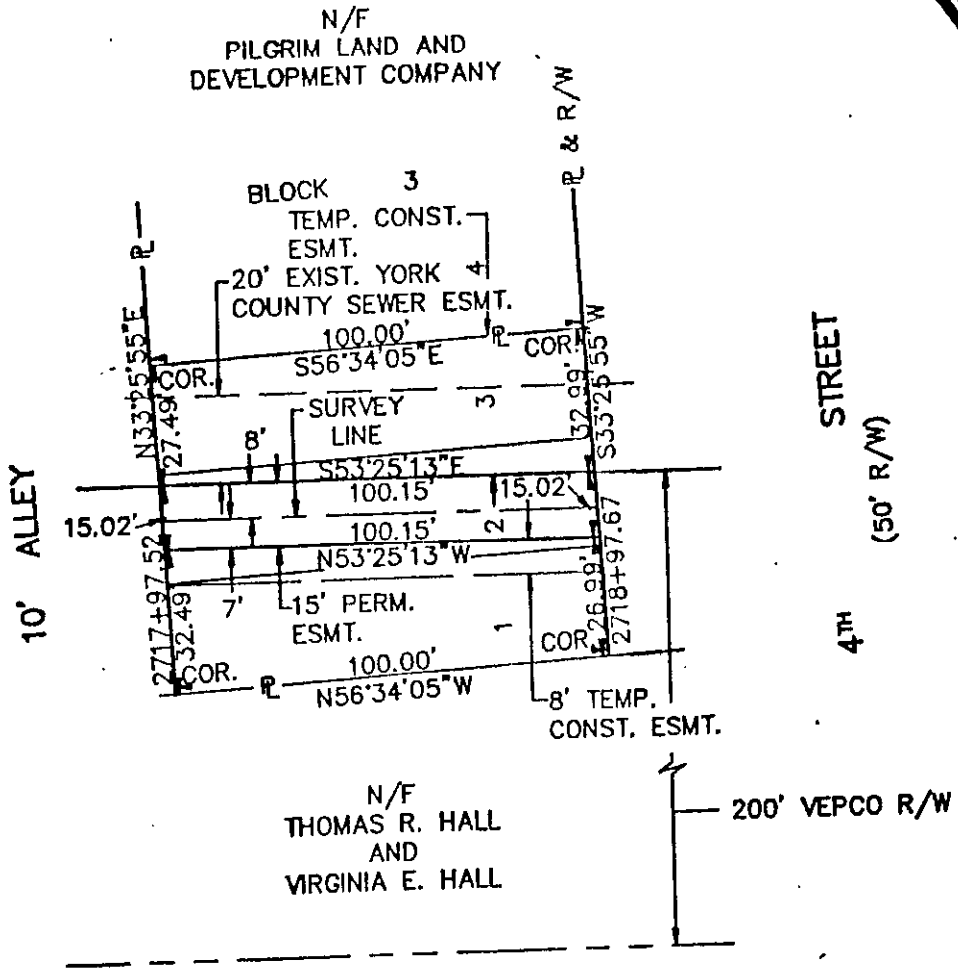
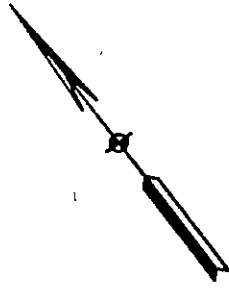

AREA INSIDE VEPCO R/W:  
 PERM: 0.03 AC.  
 TEMP: 0.02 AC.

AREA OUTSIDE VEPCO R/W:  
 TEMP: 0.07 AC.

MERIDIAN SOURCE: VIRGINIA COORDINATE SYSTEM  
 OF 1927 (SOUTH ZONE)

		1/31/91	1/29/91
4	3	2 NAME CHANGE RSA	1 REVISED ESMT. & R RSA



Virginia Natural Gas  
 VNG LATERAL

PLAT TO ACCOMPANY RIGHT-OF-WAY  
 AGREEMENT WITH

DOROTHY FLOOD, ET AL

DISTRICT/TOWNSHIP BRUTON	COUNTY YORK	STATE VA
-----------------------------	----------------	-------------

SURVEYED BY SCHNEIDER ENGINEERS

SCALE  
 1"=40'

DATE  
 6/27/90

NO.  
 280

11A ① 3  
 blk