

WOLFTRAP ROAD

PROPERTY OF COUNTY OF YORK

GOODWIN NECK ROAD
ROUTE 173

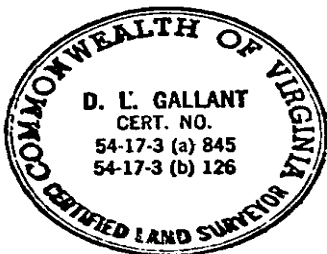

I certify that this perimeter survey is correct to the best of my knowledge and belief, subject to easements, servitudes and covenants of record.

D. L. Gallant

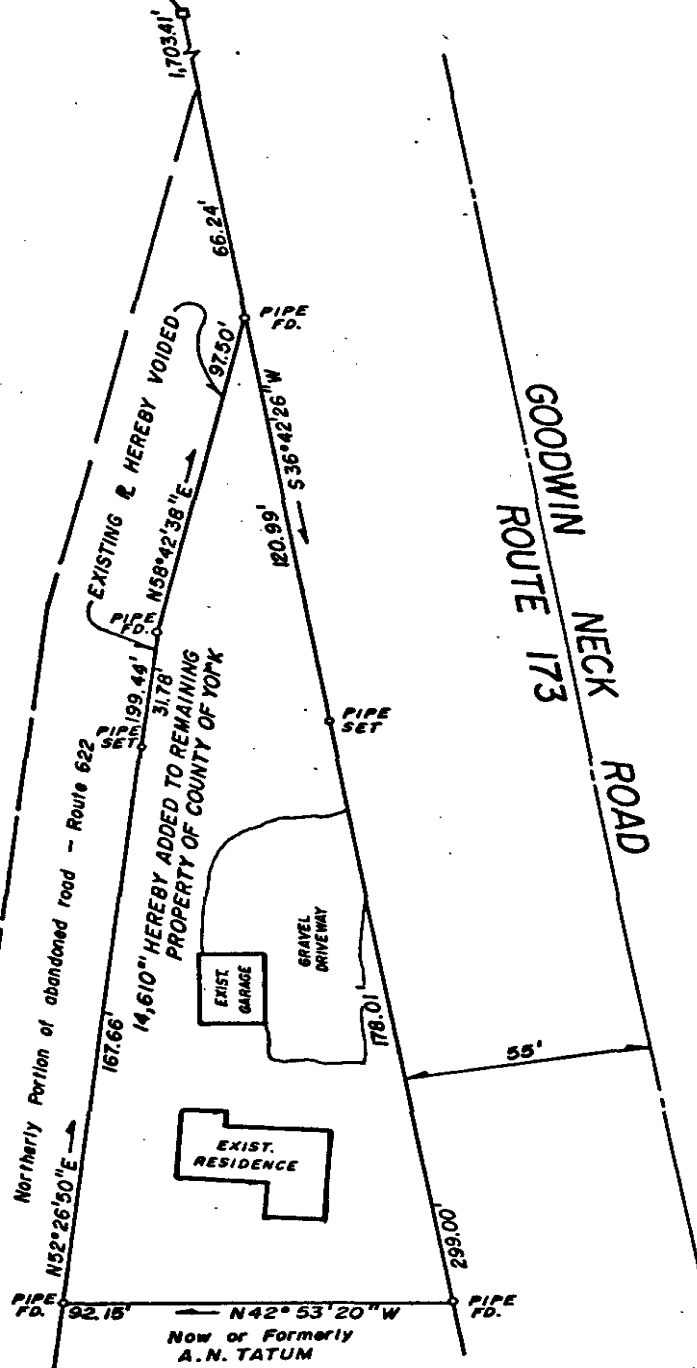

PLAT OF THE PROPERTY OF CHARLES E. SILVERS TO BE ACQUIRED BY COUNTY OF YORK 14,610 SQ. FT. YORK COUNTY, VIRGINIA
COENEN & ASSOCIATES, INC.
ENGINEERS — PLANNERS — SURVEYORS
606 J. CLYDE MORRIS BLVD.—NEWPORT NEWS, VIRGINIA
SCALE: 1" = 40' DATE: FEBRUARY 12, 1991