

LOT 3  
 FAMILY SUBDIVISION OF THE PROPERTY OF  
 HUDGINS & MORRIS  
 P.B. 10, PG. 197  
 20' DRAINAGE & UTILITY EASEMENT

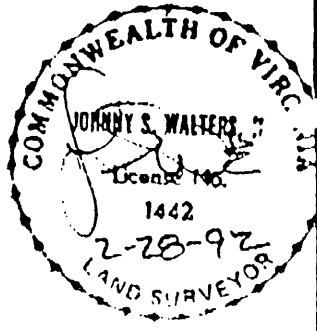
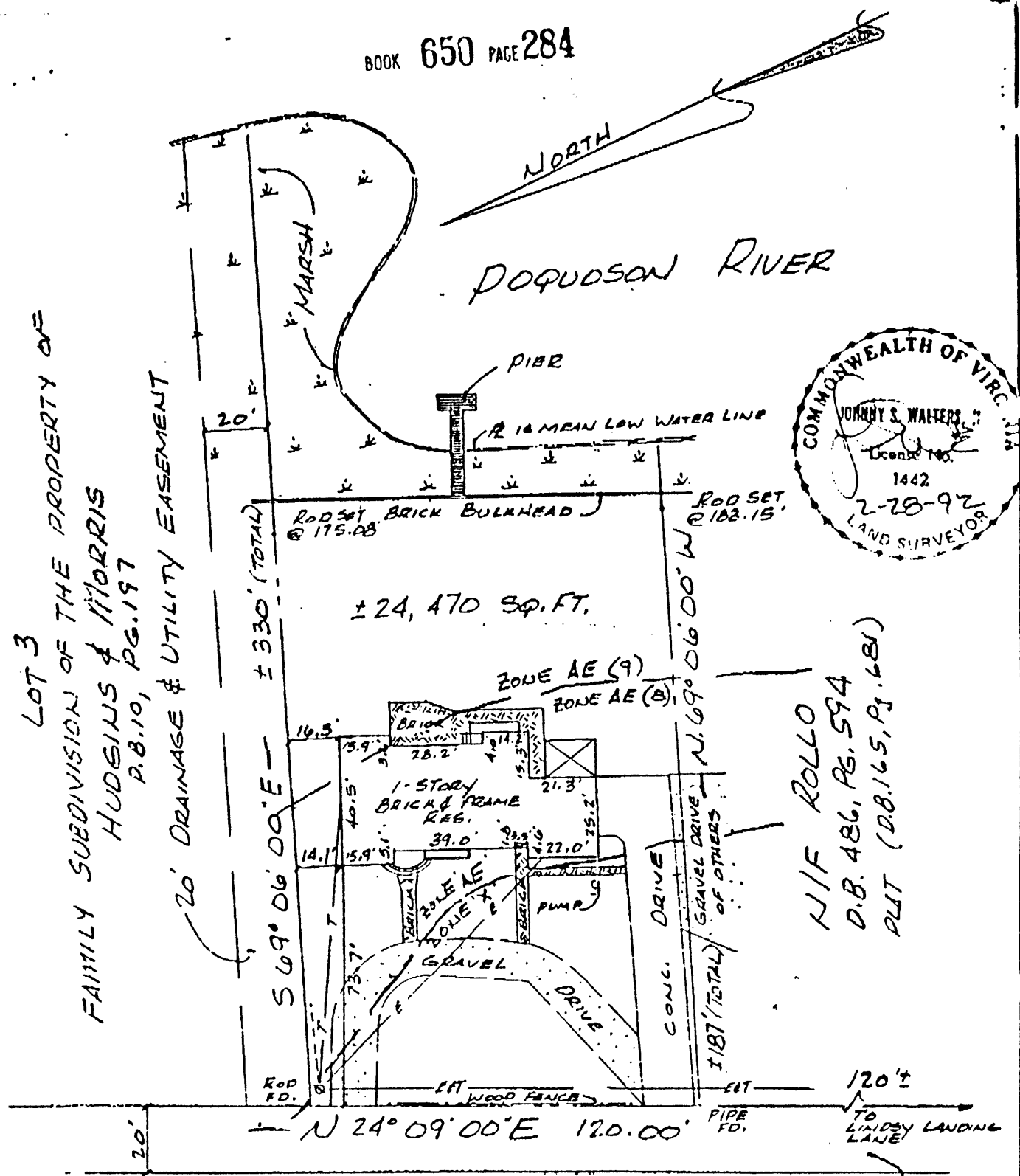

N/F ROLLO  
 D.B. 486, PG. 594  
 PLIT (D.B. 165, PG. 68)

DEED REF.: W.B. 63, PG. 407  
 FLOOD ZONE: AE  
 COMMUNITY NO.: 5101B2  
 PANEL NO.: 37  
 SUFFIX: B  
 DATE OF FIRM: 12/16/88

This is to certify that on FEB. 28, 1992, I surveyed  
 the property shown on this plat and found the property lines to be  
 correct as shown hereon.  
 There are no visible encroachments either way across the lines  
 except as shown.  
 This property is subject to easements, servitudes and covenants  
 of record.

JOHNNY S. WALTERS III C.L.S.

F.B. 38 PG. 78

#443 LINDSAY LANDING LANE

PLAT OF THE PROPERTY OF <b>ALLEN LAUTERBACH</b>
PARCEL OF LAND CONTAINING 24,470 SQ. FT. LOCATED IN
COUNTY OF YORK, VIRGINIA
WALTERS LAND SURVEYING, LTD. P.O. BOX 1594 YORKTOWN, VIRGINIA 23692 (804) 898-1057
SCALE: 1" = 40'      DATE: FEB. 28, 1992

72169

GOLDSTEIN

35 (1)