

BK0811PG0177

NOW OR FORMERLY  
WILLIAM S. WORNOM, JR.  
AND  
BARBARA J. WORNOM

MICHAEL J. COTTER  
TAX MAP # 25-21-1  
14,723 S.F.

NOW OR FORMERLY  
W.S. WORNOM  
AND  
ESTHER C. WORNOM

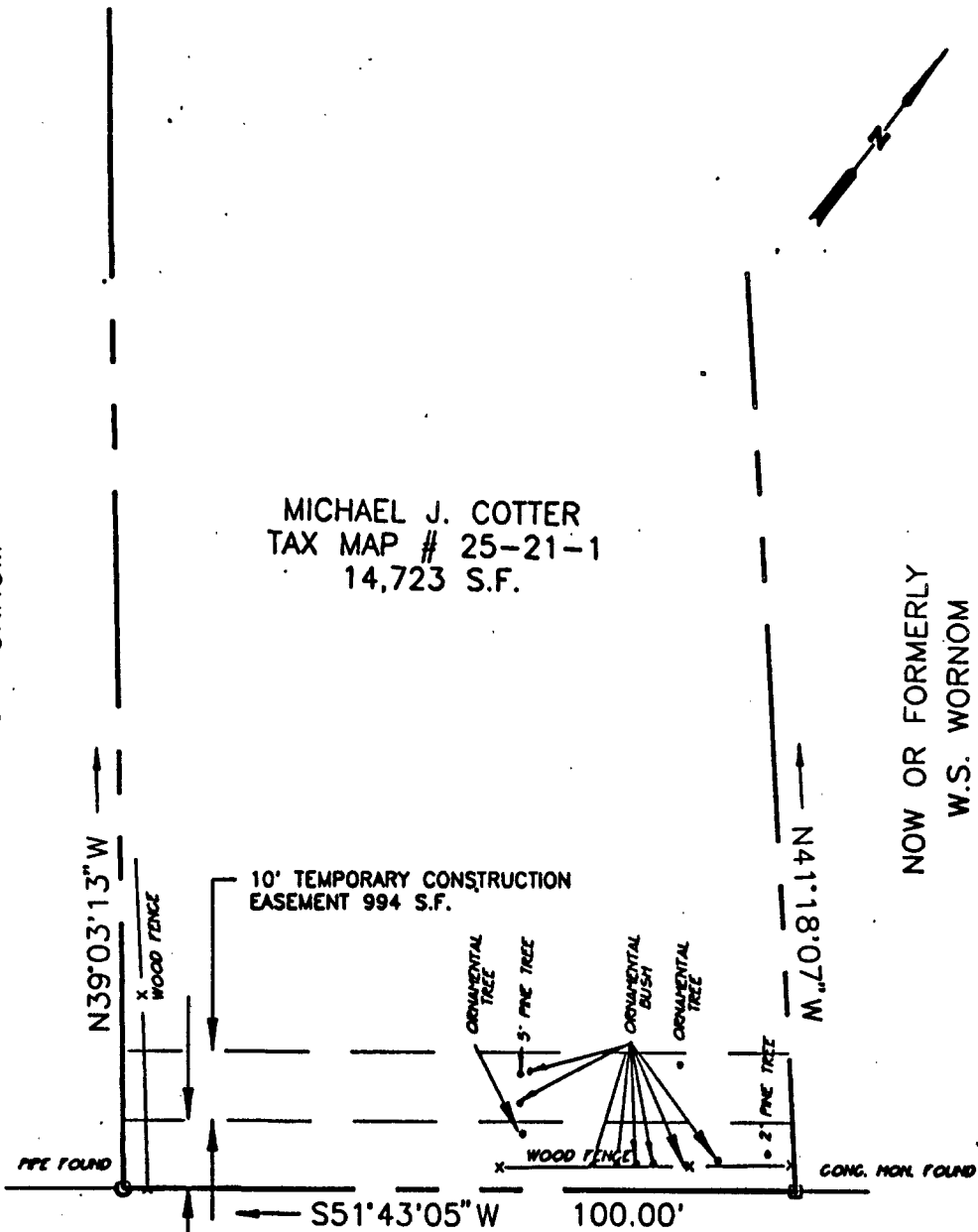

10' PERMANENT DRAINAGE  
AND UTILITY EASEMENT  
997 S.F.

**SEAFORD ROAD**  
(STATE ROUTE #622)

NOTE: THIS PLAT IS INTENDED FOR A DESCRIPTION  
OF EASEMENT ONLY, AND DOES NOT CONSTITUTE  
A BOUNDARY SURVEY.



**REFERENCE:**

D.B. 281 PG. 763  
P.B. 9 PG. 49

**PLAT OF EASEMENT**

FROM: MICHAEL J. COTTER  
TO: COUNTY OF YORK, VIRGINIA  
PROJECT: SEAFORD AREA SANITARY  
SEWER

DATE: 3/28/94

SCALE: 1" = 25'



SLEDD, RUNEY & ASSOCIATES, P.C.  
ENGINEERS PLANNERS SURVEYORS  
11832 ROCK LANDING DRIVE, SUITE 203  
NEWPORT NEWS, VIRGINIA 23606  
(804) 873-3386

DRAWN: PWM NO: 94-802