

NOTE: THIS PLAT IS INTENDED FOR A DESCRIPTION OF EASEMENT ONLY, AND DOES NOT CONSTITUTE A BOUNDARY SURVEY.

BK0822PG0625

SEAFORD ROAD
(STATE ROUTE #622)

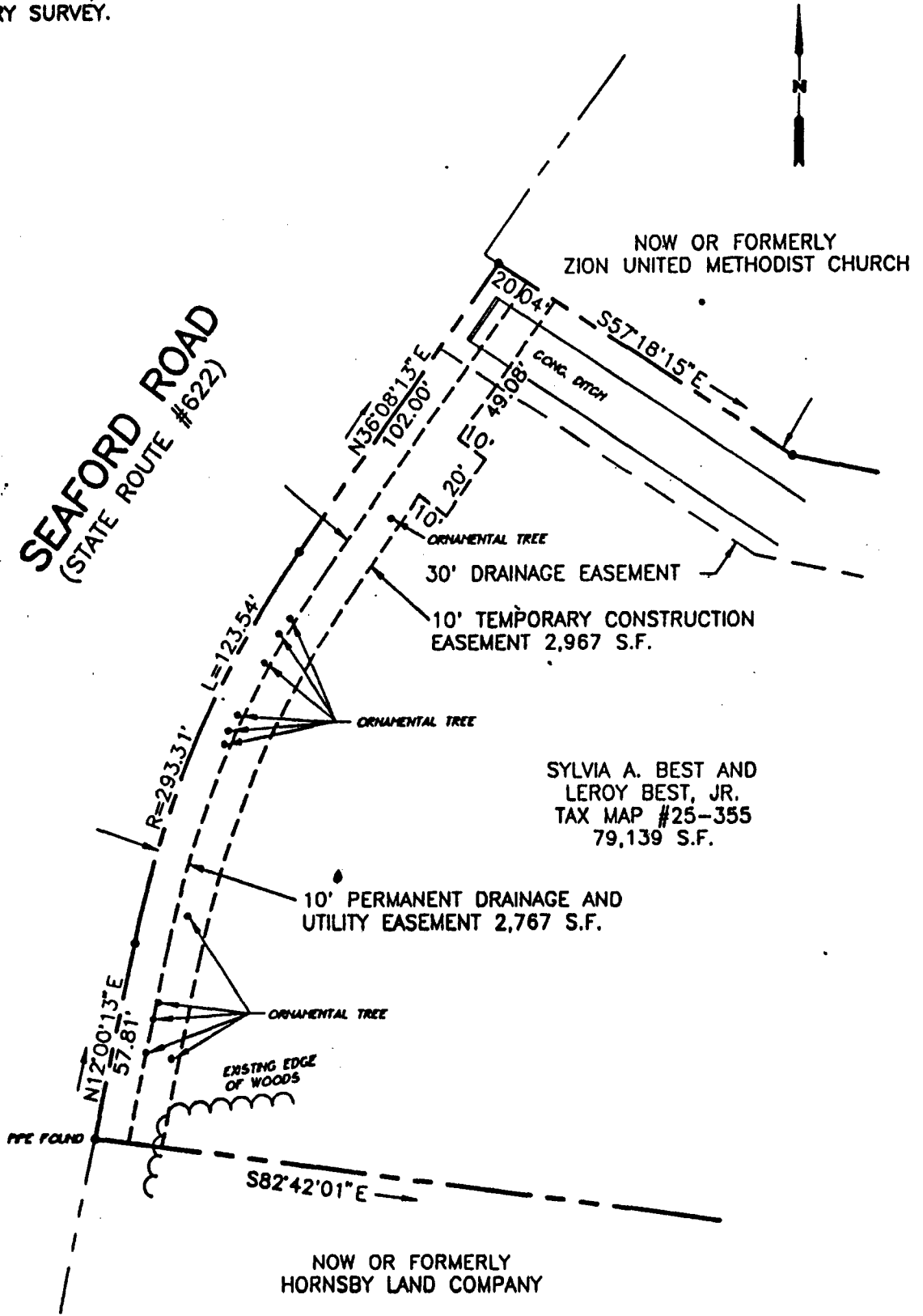

NOW OR FORMERLY
ZION UNITED METHODIST CHURCH

SYLVIA A. BEST AND
LEROY BEST, JR.
TAX MAP #25-355
79,139 S.F.

NOW OR FORMERLY
HORNSBY LAND COMPANY



REFERENCE:
D.B. 552 P.G. 240
D.B. 583, PG. 242

PLAT OF EASEMENT
FROM: SYLVIA A. BEST AND
LEROY BEST, JR.
TO: COUNTY OF YORK, VIRGINIA
PROJECT: SEAFORD AREA SANITARY
SEWER

MERIDIAN BASED ON THE
VIRGINIA STATE PLANE
COORDINATE SYSTEM
(SOUTH ZONE)

DATE: 6/16/94 SCALE: 1"=40'

DRAWN: PWM NO: 94-802



SLEDD, RUNEY & ASSOCIATES, P.C.
ENGINEERS PLANNERS SURVEYORS
11832 ROCK LANDING DRIVE, SUITE 203
NEWPORT NEWS, VIRGINIA 23606
(804) 873-3388