

DK0024P0049

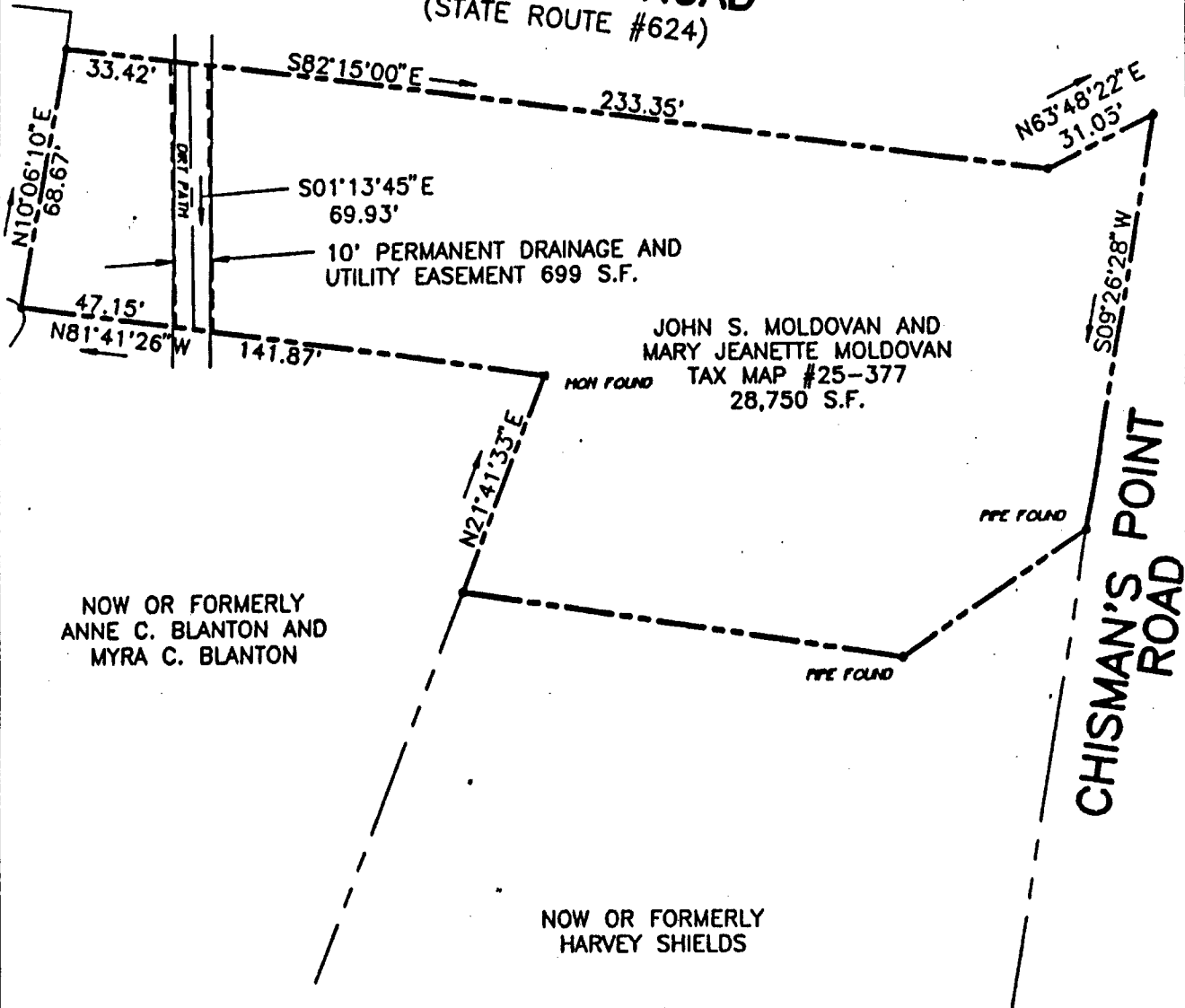

SPARRER ROAD (STATE ROUTE #624)



NOTE: THIS PLAT IS INTENDED FOR A DESCRIPTION OF EASEMENT ONLY, AND DOES NOT CONSTITUTE A BOUNDARY SURVEY.



REFERENCE:
D.B. 311 P.G. 478

PLAT OF EASEMENT
FROM: JOHN S. MOLDOVAN AND
MARY JEANETTE MOLDOVAN
TO: COUNTY OF YORK, VIRGINIA
PROJECT: SEAFORD AREA SANITARY
SEWER

MERIDIAN BASED ON
D.B. 311, PG. 481

DATE: 9/13/94 SCALE: 1" = 40'

DRAWN: PWM? NO: 94-802



SLEDO, RUNEY & ASSOCIATES, P.C.
ENGINEERS PLANNERS SURVEYORS
11832 ROCK LANDING DRIVE, SUITE 203
NEWPORT NEWS, VIRGINIA 23606
(804) 873-3386