

BK 9928 PG 0903

NOTE: THIS PLAT IS INTENDED FOR A DESCRIPTION OF EASEMENT ONLY, AND DOES NOT CONSTITUTE A BOUNDARY SURVEY.

NOW OR FORMERLY SILVIA A. BEST AND LEROY BEST, JR.



SEAFORD ROAD
(STATE ROUTE #622)

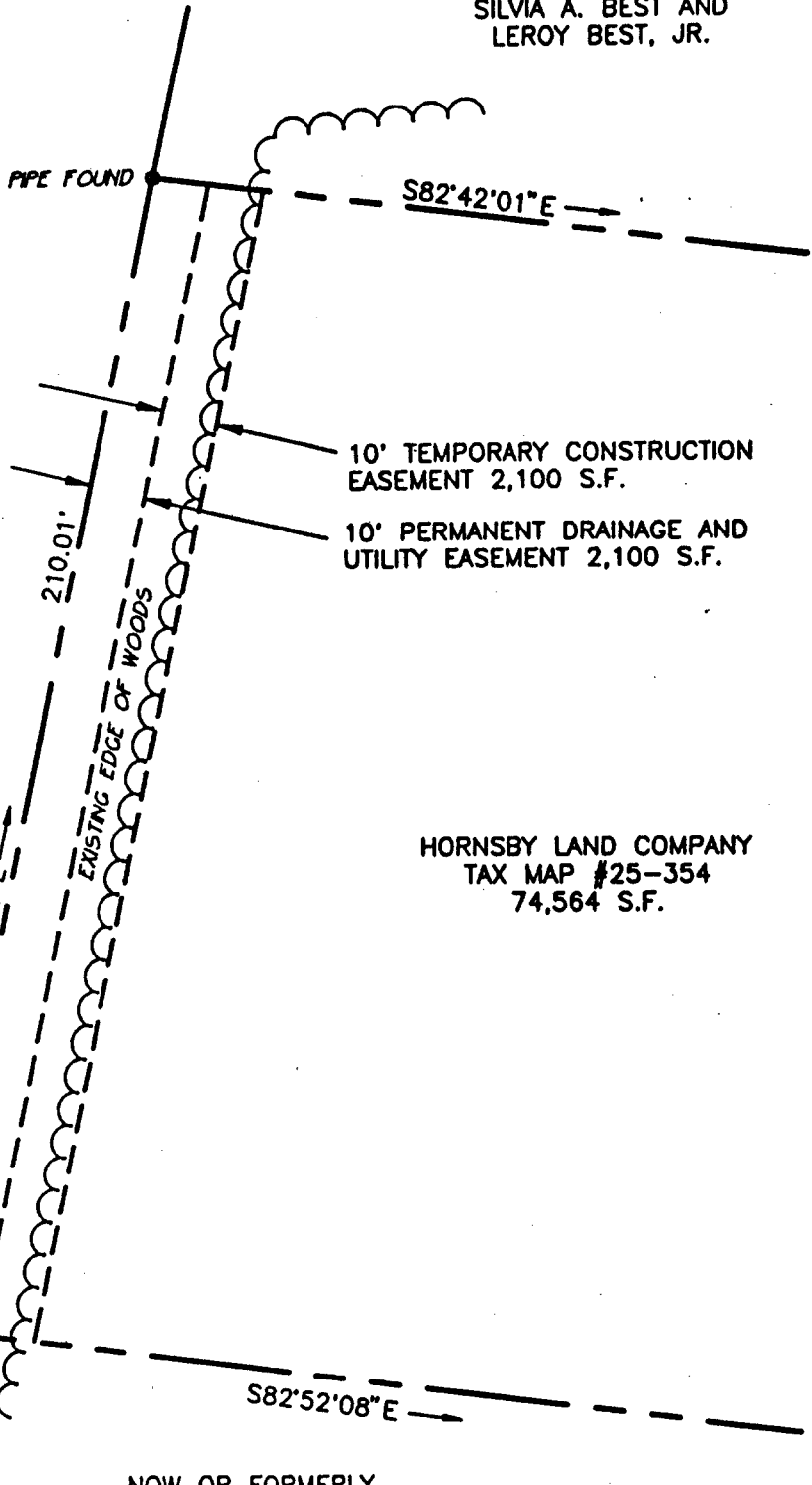

10' TEMPORARY CONSTRUCTION EASEMENT 2,100 S.F.

10' PERMANENT DRAINAGE AND UTILITY EASEMENT 2,100 S.F.

HORNSBY LAND COMPANY
TAX MAP #25-354
74,564 S.F.

NOW OR FORMERLY HARRY E. RAMSAY

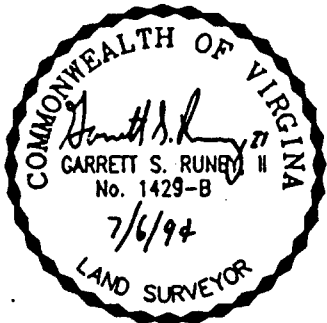

REFERENCE:
D.B. 462 P.G. 813
D.B. 583 P.G. 242

PLAT OF EASEMENT
FROM: HORNSBY LAND COMPANY
TO: COUNTY OF YORK, VIRGINIA
PROJECT: SEAFORD AREA SANITARY SEWER

MERIDIAN BASED ON THE VIRGINIA STATE PLANE COORDINATE SYSTEM (SOUTH ZONE)

DATE: 6/16/94 SCALE: 1"=30'

DRAWN: PWM NO: 94-802

SRA SLEDD, RUNEY & ASSOCIATES, P.C.
ENGINEERS PLANNERS SURVEYORS
11832 ROCK LANDING DRIVE, SUITE 203
NEWPORT NEWS, VIRGINIA 23606
(804) 873-3366