

NOW OR FORMERLY
WRIGHT ELECTRIC INC.

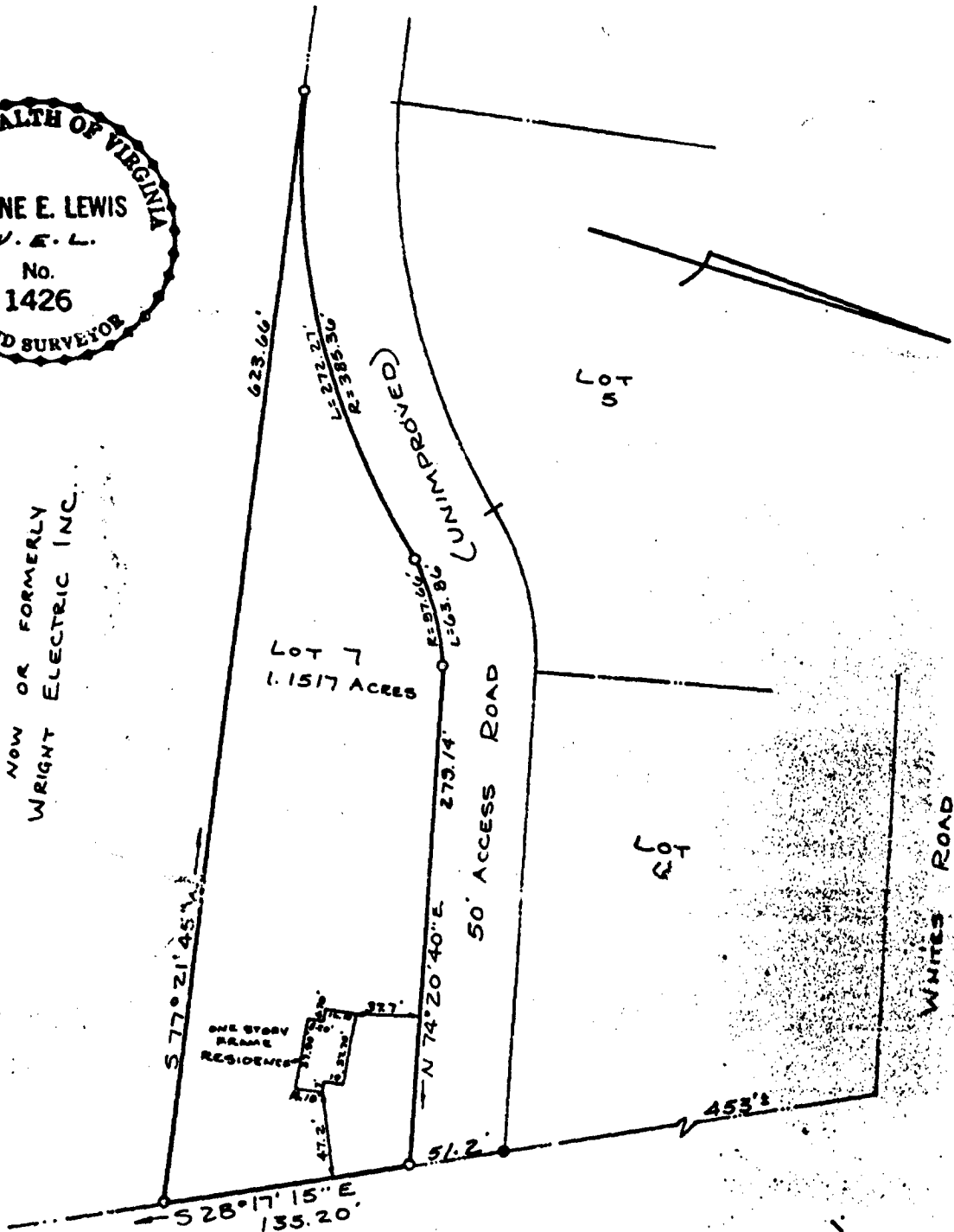

SYMBOLS DENOTE

- PIPE FOUND
- PIPE SET
- ROD FOUND
- CONC. MONUMENT

U.S. ROUTE # 17
(GEORGE WASHINGTON MEMORIAL HIGHWAY)

REFERENCE:
DEED BOOK 200
PAGE 59

ADDRESS: # 2309 GEORGE WASHINGTON MEMORIAL HIGHWAY

PLAT OF THE PROPERTY OF: PRISM ASSOCIATES, INC.			
LOT 7 CONTAINING 1.1517 ACRES PLAT SHOWING PART OF THE PROPERTY OF JOHN T. BROOKS ESTATE (INCLUDING PART OF NANNIE BROOKS) YORK COUNTY, VIRGINIA			
EX	CODE: 84-372	SCALE: 1" = 80'	TO: TELSYAD
			DATE: 5-14-84

Wayne E. Lewis
HEREBY CERTIFY THAT THE SURVEY REPRESENTED BY THIS PLAT WAS MADE ON THIS DATE AND IS CORRECT TO THE BEST OF MY KNOWLEDGE AND BELIEF. THERE ARE NO ENCROACHMENTS OF OTHER BUILDINGS UNLESS SHOWN HEREON.

E. J. KELLER, INC.
LAND SURVEYORS & PLANNERS
NEWPORT NEWS, VIRGINIA