

155 160 165 170

SUFFOLK DISTRICT DEPARTMENT

DESIGN FEATURES RELATING TO CONSTRUCTION OR TO REGULATION AND CONTROL OF TRAFFIC MAY BE SUBJECT TO CHANGE AS DEEMED NECESSARY BY THE DEPARTMENT.

REVISED	FEMA REGION	STATE	FEDERAL AID PROJECT	ROUTE	STATE PROJECT	SHEET NO.
12-02-96						
12-20-96						
01-24-97						
03-26-97	3	VA		603	0603-099-127.M-501	4
04-28-97						
08-27-97						
09-09-97						

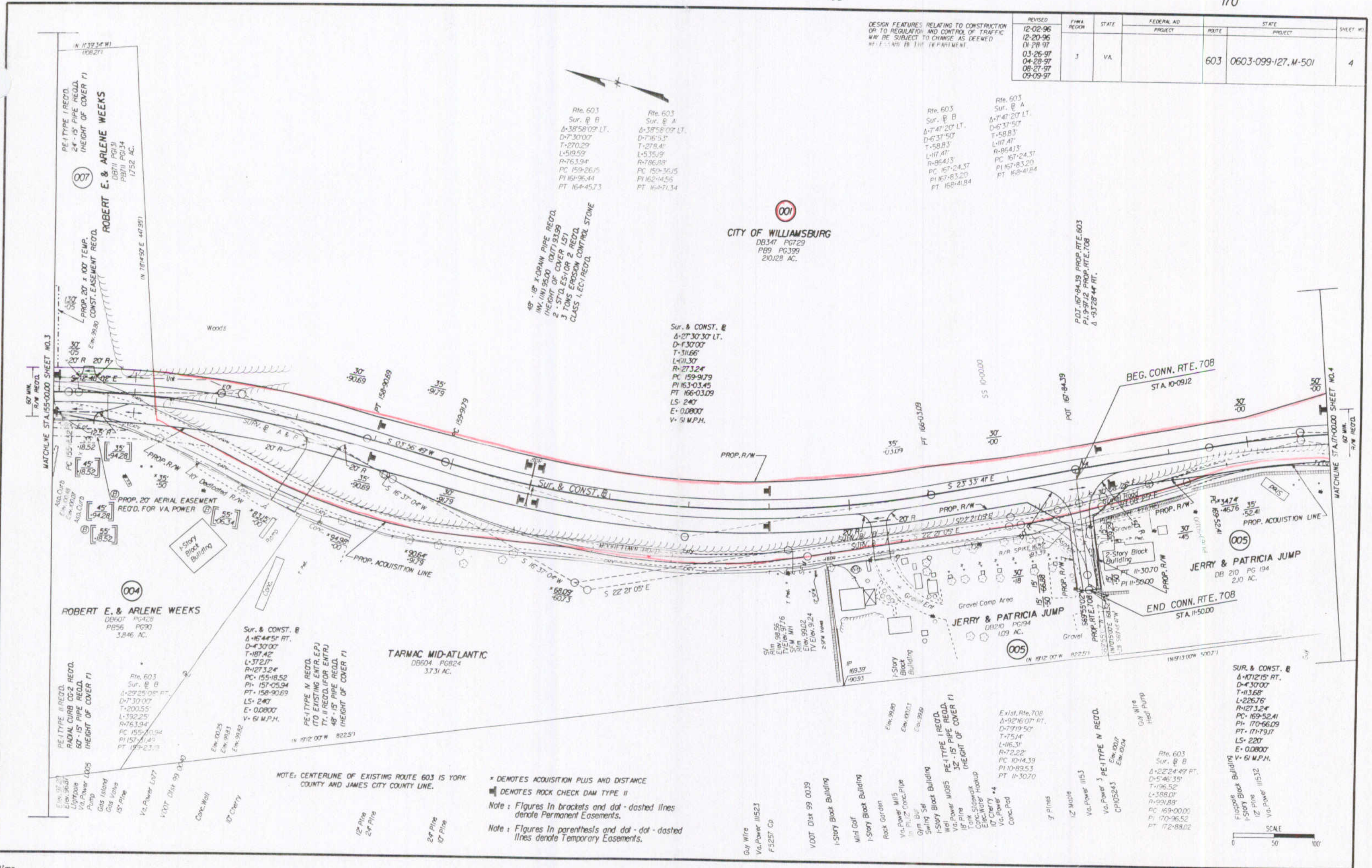

NOTE: CENTERLINE OF EXISTING ROUTE 603 IS YORK COUNTY AND JAMES CITY COUNTY LINE.

\* DENOTES ACQUISITION PLUS AND DISTANCE  
 ■ DENOTES ROCK CHECK DAM TYPE II  
 Note: Figures in brackets and dot - dashed lines denote Permanent Easements.  
 Note: Figures in parenthesis and dot - dot - dashed lines denote Temporary Easements.



SUPERVISED BY: E. M. HOLLOWELL  
 DESIGNED BY: D. B. WINSLOW  
 CHECKED BY: J. B. WINSLOW  
 REVISIONS:

NO.	DATE	DESCRIPTION
1		
2		
3		