

RECORD NORTH  
P.B. 10, PG. 207

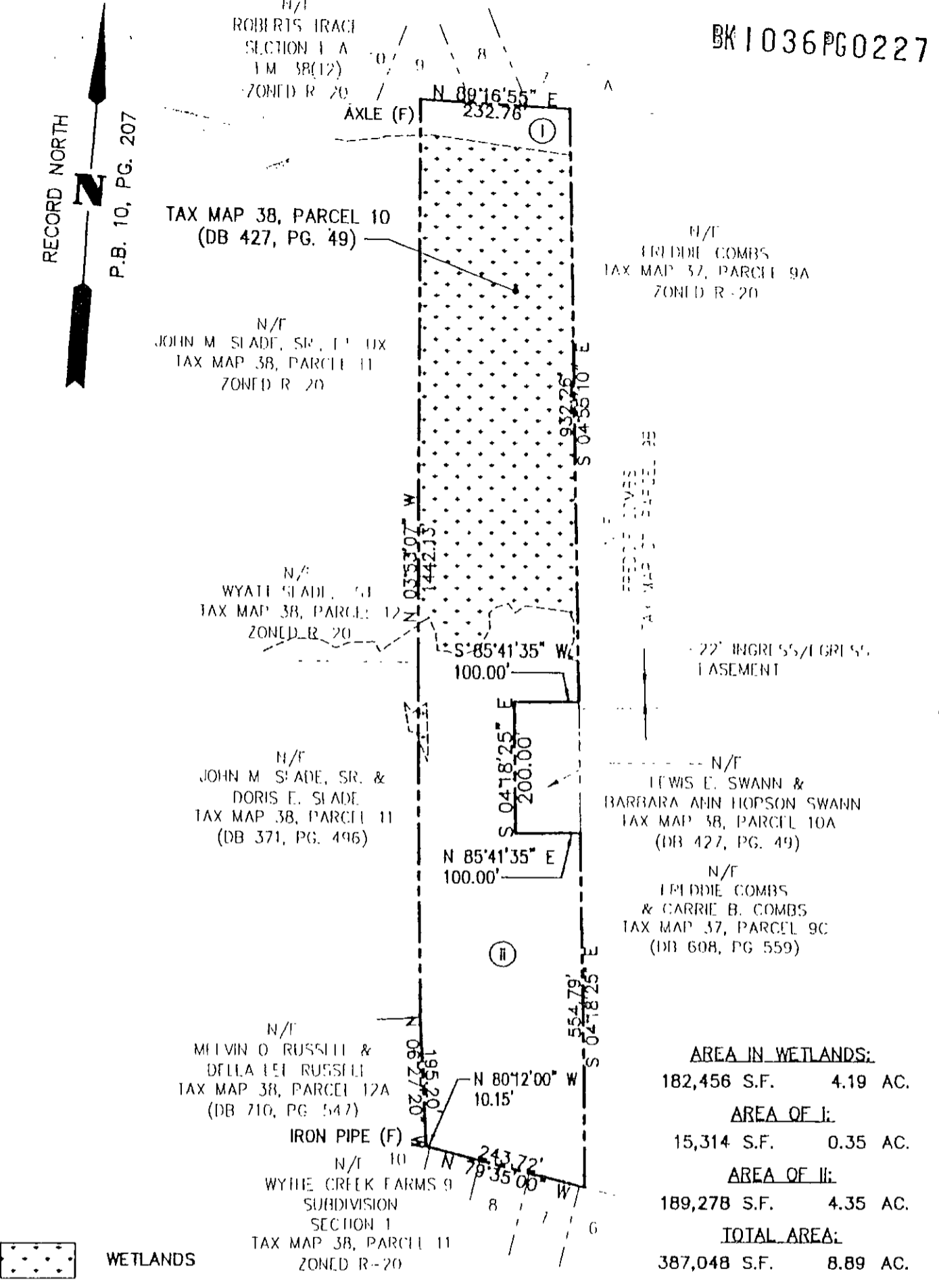

WETLANDS

**AREA IN WETLANDS:**  
182,456 S.F. 4.19 AC.  
**AREA OF I:**  
15,314 S.F. 0.35 AC.  
**AREA OF II:**  
189,278 S.F. 4.35 AC.  
**TOTAL AREA:**  
387,048 S.F. 8.89 AC.



REF: PB	PLAT SHOWING PROPERTY IN THE NAME OF <b>LEWIS E. SWANN AND BARBARA ANN HOPSON SWANN</b>	
	YORK COUNTY	VIRGINIA
FB	DATE : MAY 14, 1998	SCALE : 1" = 200'
	<b>ENGINEERS • ARCHITECTS • SURVEYORS</b> 1006 RICHMOND ROAD, P.O. BOX 3505, WILLIAMSBURG, VIRGINIA 23187 (757)253-0673 FAX: (757)253-2319 E-MAIL: djginc@msi.net NORFOLK - VIRGINIA BEACH AREA (757)671-7015	
	JOB NO. 1970920	

REVISED : JULY 1, 1998

1036-217  
38-10