

BK 1100PG0707

NOTE: GRAVEL DRIVE IS INGRESS AND EGRESS FOR PARCEL "B" AND OTHERS.

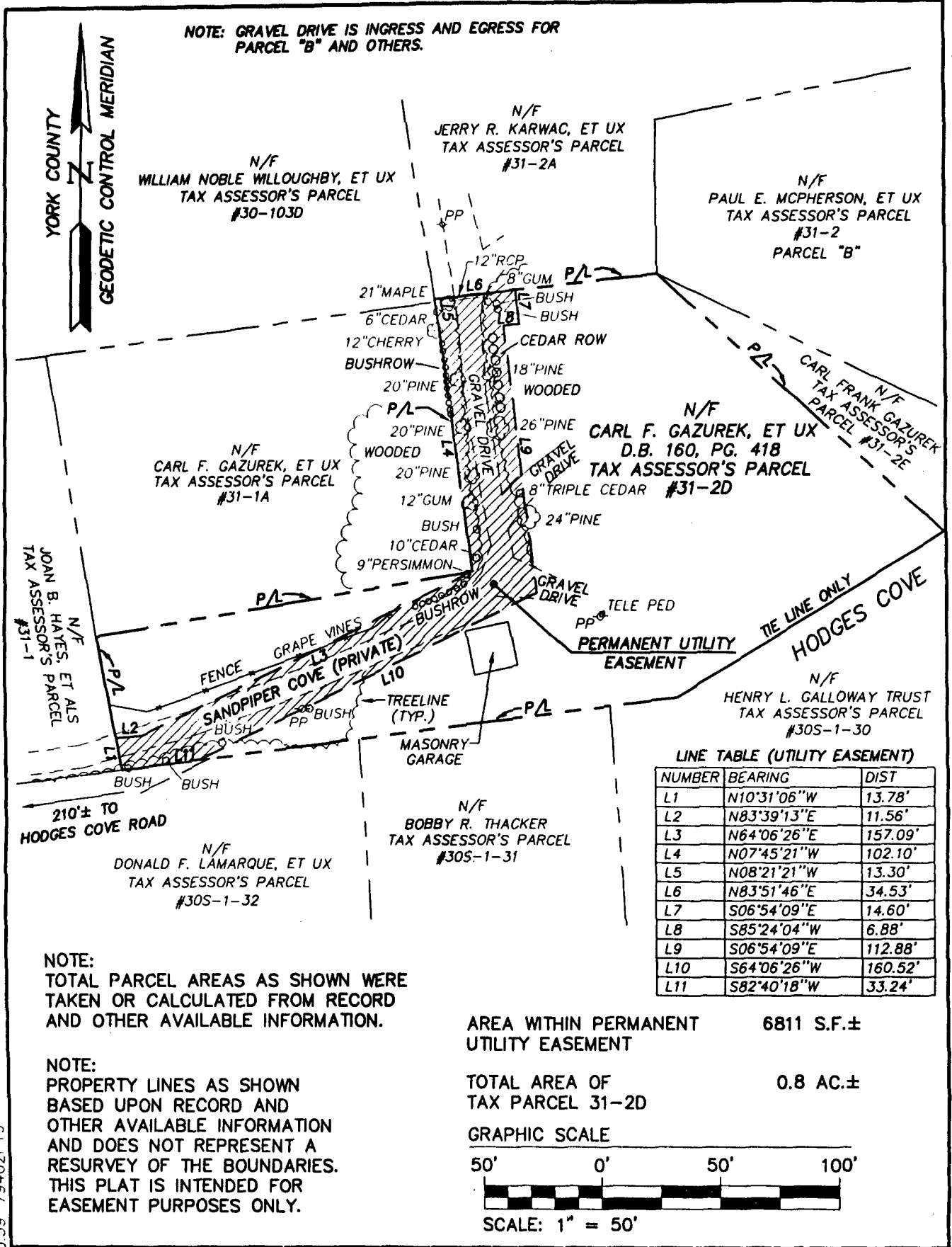

NOTE:
TOTAL PARCEL AREAS AS SHOWN WERE TAKEN OR CALCULATED FROM RECORD AND OTHER AVAILABLE INFORMATION.

NOTE:
PROPERTY LINES AS SHOWN BASED UPON RECORD AND OTHER AVAILABLE INFORMATION AND DOES NOT REPRESENT A RESURVEY OF THE BOUNDARIES. THIS PLAT IS INTENDED FOR EASEMENT PURPOSES ONLY.

04.08.99-15.39 79402P19
JFS

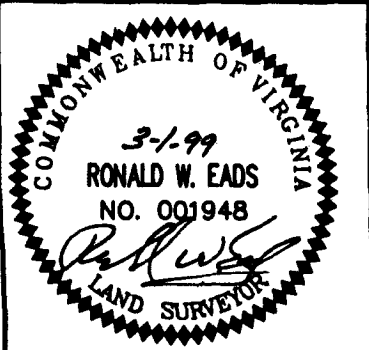

References:
D.B. 160, PG. 419 (PLAT)

Notes:

PLAT OF EASEMENT CONVEYANCE FROM: CARL F. GAZUREK, ET UX TO: THE COUNTY OF YORK, VIRGINIA PROJECT: DARE VACUUM SEWER

Date: 03/01/99 Scale: 1" = 50' Job No: 79402P19

AES Consulting Engineers
Engineers, Surveyors, Planners
5248 OLDE TOWNE ROAD, SUITE 1
Williamsburg, Virginia 23188
(757) 233-0040
FAX (757) 220-8004