

YORK COUNTY
 APPROVED FOR RECORDATION
 BY: Carla Bryant CAB
 TITLE: Computer Mapping & GIS Technician
 DATE: 1-30-01
 PIN# U096-3228-3963

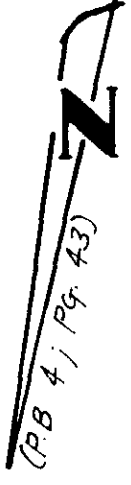

NOTE : PROPERTY SHOWN HEREON IS LOCATED IN ZONE AE AS SHOWN ON FLOOD INSURANCE RATE MAP COMMUNITY-PANEL NUMBER 510182 0018B EFFECTIVE DATE : Dec 16, 1988

- SYMBOLS:
- PIPE FOUND
 - PIPE SET
 - ROD FOUND
 - CONC MONUMENT

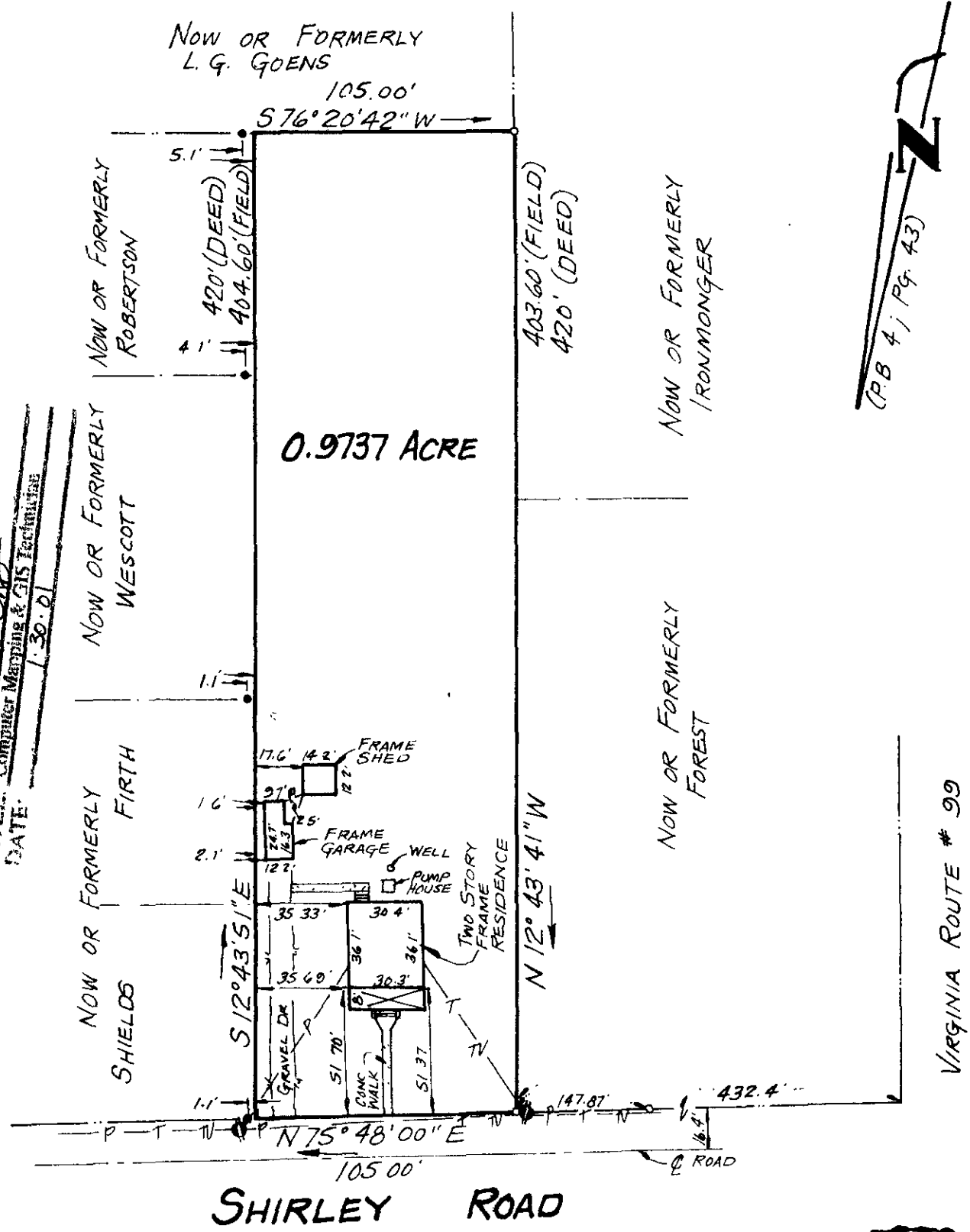
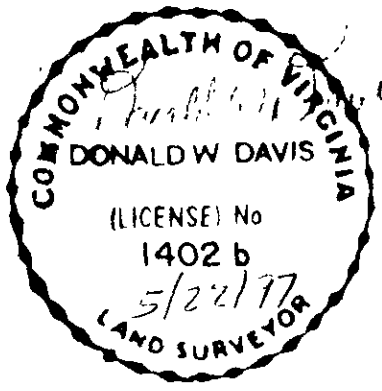

I, Donald W. Davis JOB LOCATION # 300 SHIRLEY ROAD
 HEREBY CERTIFY THAT THE SURVEY REPRESENTED BY THIS PLAT WAS MADE BY ME ON THIS DATE AND IS CORRECT TO THE BEST OF MY KNOWLEDGE AND BELIEF THERE ARE NO ENCROACHMENTS OF BUILDINGS UNLESS SHOWN HEREON

DAVIS & ASSOCIATES
 SURVEYORS & PLANNERS
 YORK COUNTY, VIRGINIA

PLAT OF THE PROPERTY OF
ERIC RADFORD VANFOSSEN

PARCEL OF LAND
 CONTAINING : 0.9737 ACRE

COUNTY OF YORK, VA
 D.B. 257 ; PG. 385