

NOTE:
TEMPORARY CONSTRUCTION EASEMENT IS TO BE ABANDONED UPON COMPLETION OF ALL CONSTRUCTION ACTIVITIES.

YORK COUNTY
APPROVED FOR RECORDATION
BY: J. B. [Signature]
TITLE: Right-of-Way Easement
DATE: Mgr. 19, 2001

NUMBER	BEARING	DISTANCE
L1	S00°56'28"E	10.00'
L2	S89°03'32"W	10.00'
L3	N00°56'28"W	10.00'
L4	N89°03'32"E	10.00'
L5	S00°56'28"E	15.00'
L6	S89°30'28"W	229.63'
L7	S44°30'28"W	131.29'
L8	S45°29'32"E	10.00'
L9	N89°30'28"E	44.61'
L10	S24°36'42"W	16.56'
L11	S89°30'28"W	59.66'
L12	S44°30'28"W	9.39'
L13	N45°29'32"W	20.00'
L14	N44°30'28"E	173.11'
L15	N89°30'28"E	235.73'

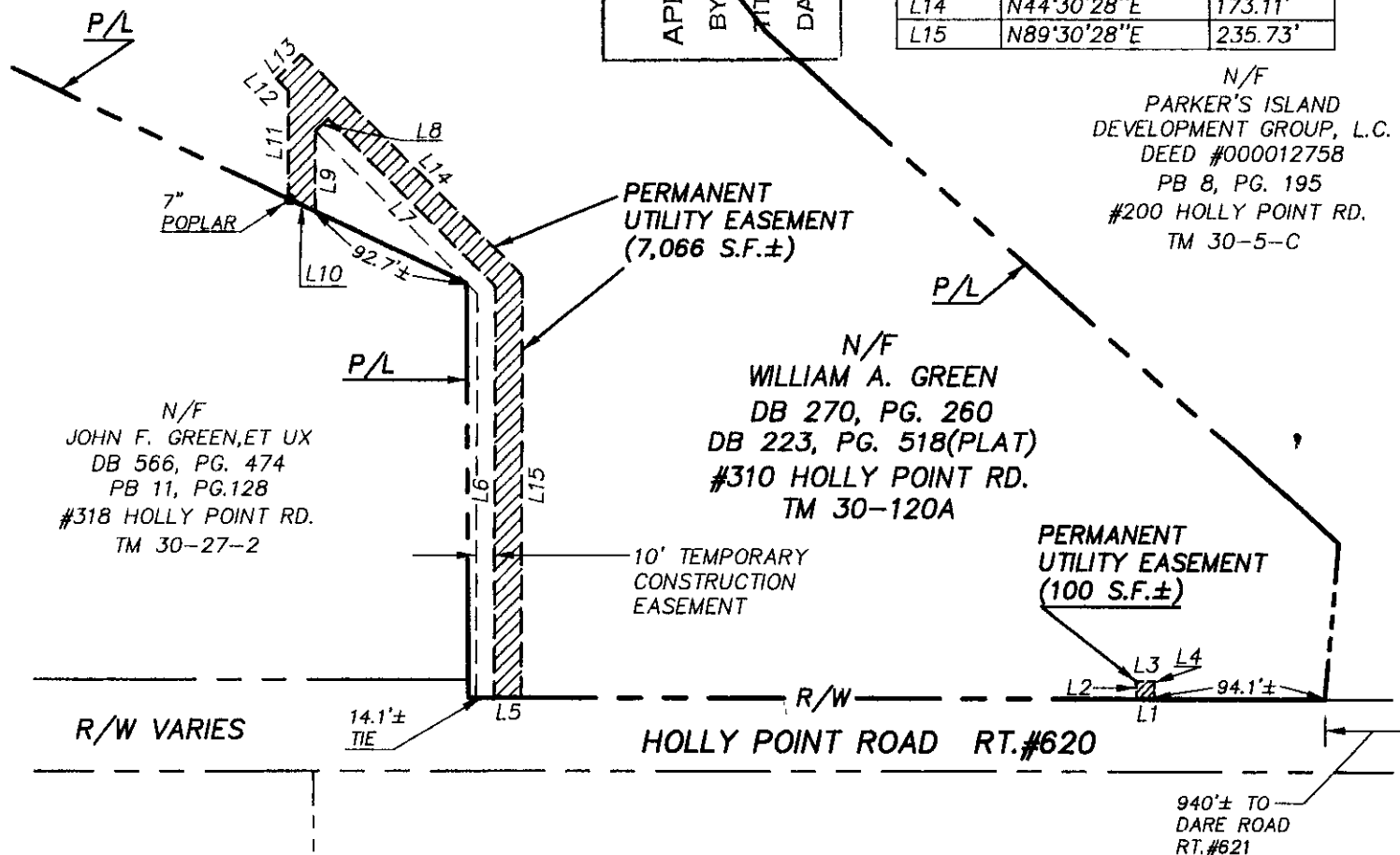

NOTE:
TOTAL PARCEL AREAS AS SHOWN WERE TAKEN OR CALCULATED FROM RECORD AND OTHER AVAILABLE INFORMATION.

NOTE:
PROPERTY LINES AS SHOWN BASED UPON RECORD AND OTHER AVAILABLE INFORMATION AND DOES NOT REPRESENT A RESURVEY OF THE BOUNDARIES. THIS PLAT IS INTENDED FOR EASEMENT PURPOSES ONLY.

AREA WITHIN PERMANENT UTILITY EASEMENTS 7,166 S.F.±
AREA WITHIN TEMPORARY CONSTRUCTION EASEMENT 3,568 S.F.±
TOTAL AREA OF TAX PARCEL 30-120A 6.50 AC.±

GRAPHIC SCALE

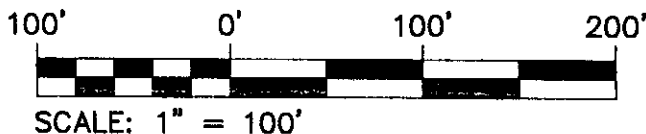

10.23.00-14-42 79403P46

JKP

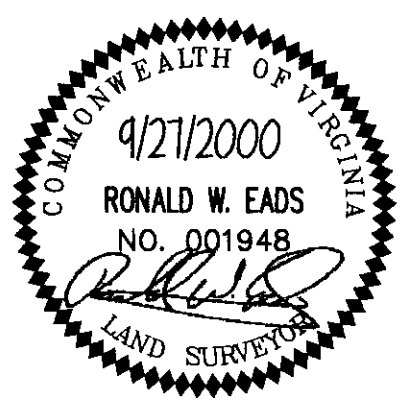

References:
NOTED

Notes:

PLAT OF EASEMENT CONVEYANCE
FROM: WILLIAM A. GREEN

TO: THE COUNTY OF YORK, VIRGINIA
PROJECT: DARE VACUUM SEWER

Date: 9/27/2000 Scale: 1" = 100' Job No: 79403P46

AES Consulting Engineers
Engineers, Surveyors, Planners

5248 OLDE TOWNE ROAD, SUITE 1
Williamsburg, Virginia 23188
(757) 253-0040
FAX (757) 220-8994