

SUFFOLK DISTRICT DESIGN JNIT

SUPERVISED BY: K.S. BAUTTS 4100 (757) 505-1588  
 DESIGNED BY: D.R. BARTON (757) 505-3600  
 CAD OPERATOR: S. BARTON

1/25/79 14-027

37

38

DESIGN FEATURES RELATING TO CONSTRUCTION OR TO REGULATION AND CONTROL OF TRAFFIC MAY BE SUBJECT TO CHANGE AS DEEMED NECESSARY BY THE DEPARTMENT

FEDERAL AID PROJECT	ROUTE	STATE PROJECT	STATE PROJECT	SHEET NO.		
					REGION	STATE
11 15 2000 R1 21 2001	3	VA.	STP-5403(612)	600	0600-099-168, M-502 RW202	6

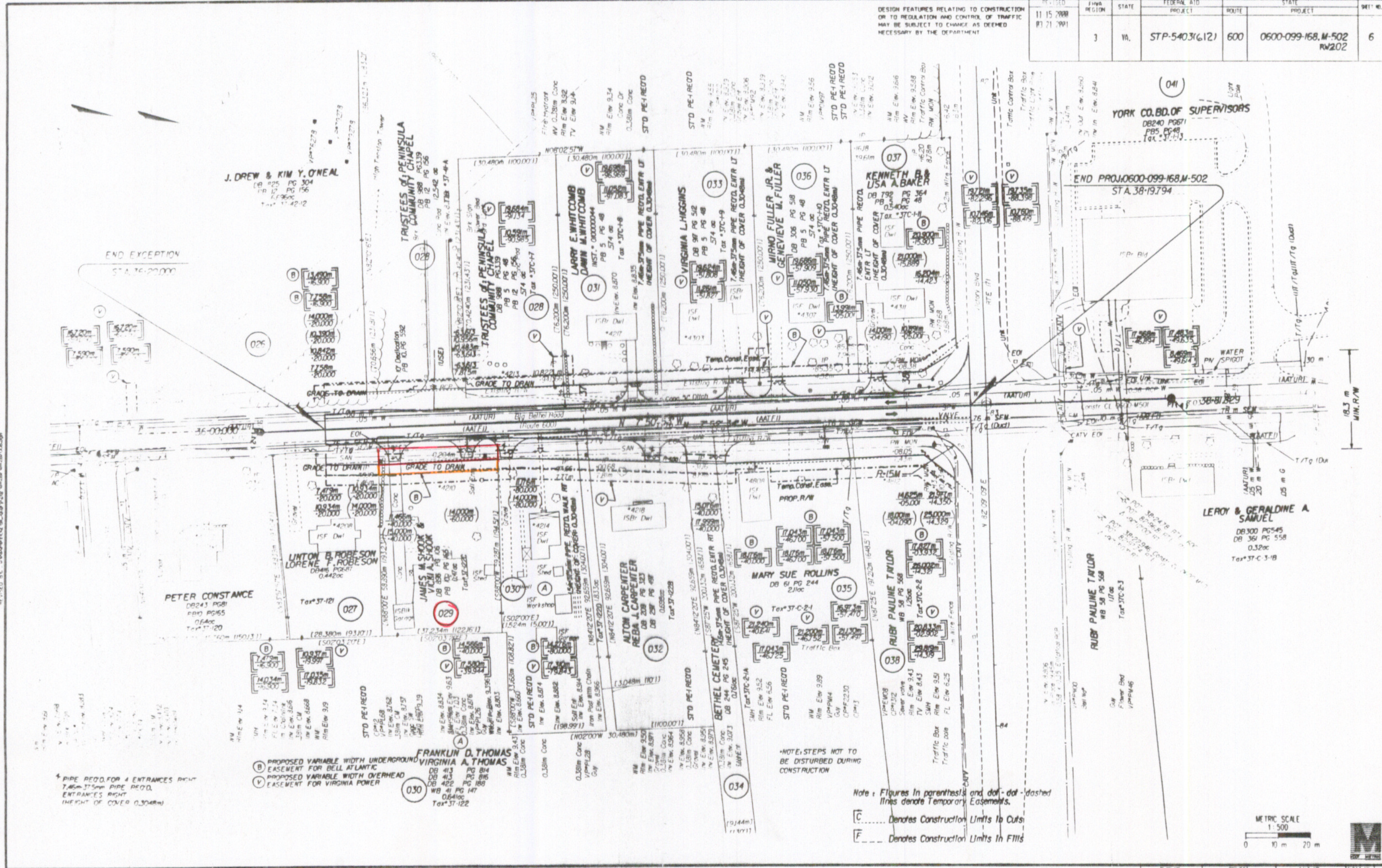

PIPE REOD FOR 4 ENTRANCES RIGHT  
 7.6m-37.5m PIPE REOD  
 ENTRANCES RIGHT  
 HEIGHT OF COVER 0.30m

PROPOSED VARIABLE WIDTH UNDERGROUND  
 EASEMENT FOR BELL ATLANTIC  
 PROPOSED VARIABLE WIDTH OVERHEAD  
 EASEMENT FOR VIRGINIA POWER

Note: Figures in parenthesis and dot-dot-dashed lines denote Temporary Easements.

C Denotes Construction Limits In Cuts

F Denotes Construction Limits In Fills

