

SUFFOLK DISTRICT DESIGN UNIT

SURVEYED BY: J. C. SMITH, S. 000 (667) 105-1595
 DESIGNED BY: J. C. SMITH, S. 000 (667) 105-1595
 CAD OPERATOR: J. C. SMITH, S. 000 (667) 105-1595
 REVISION: BY: J. C. SMITH, S. 000 (667) 105-1595

DESIGN FEATURES RELATING TO CONSTRUCTION OR TO REGULATION AND CONTROL OF TRAFFIC MAY BE SUBJECT TO CHANGE AS DEEMED NECESSARY BY THE DEPARTMENT

REGION	STATE	FEDERAL AID PROJECT	ROUTE	STATE PROJECT	SHEET NO.
3	VA.	STP-54031	600	0600-099-168, M-502 R/W-202	3

- UTILITY OWNERS
- Power Poles are Property of Virginia Power
500 Hamilton Ave.
Petersburg, Va. 23707-1528
 - Telephone Poles are Property of Bell Atlantic
570 Cleveland St. 5th Flr
Virginia Beach, Va. 23462
 - Telephone Cables are Property of Cox Communication
411 Old York Hampton Hwy
Yorktown, Va. 23692
 - Gas Lines are Property of Va. Natural Gas
570 Virginia Beach Blvd
Norfolk, Va. 23502-3488
 - Water Lines are Property of Newport News Waterworks
Water Service
2400 Washington Ave.
Newport News, Va. 23602
 - Sewer Force Mains are Property of Hampton Roads San. Dist.
P. O. Box 5600
Va. Beach, Va. 23455
 - Sewer Lines are Property of County of York
Environmental Services
300 Goodwin Road Rd.
Yorktown, Va. 23692

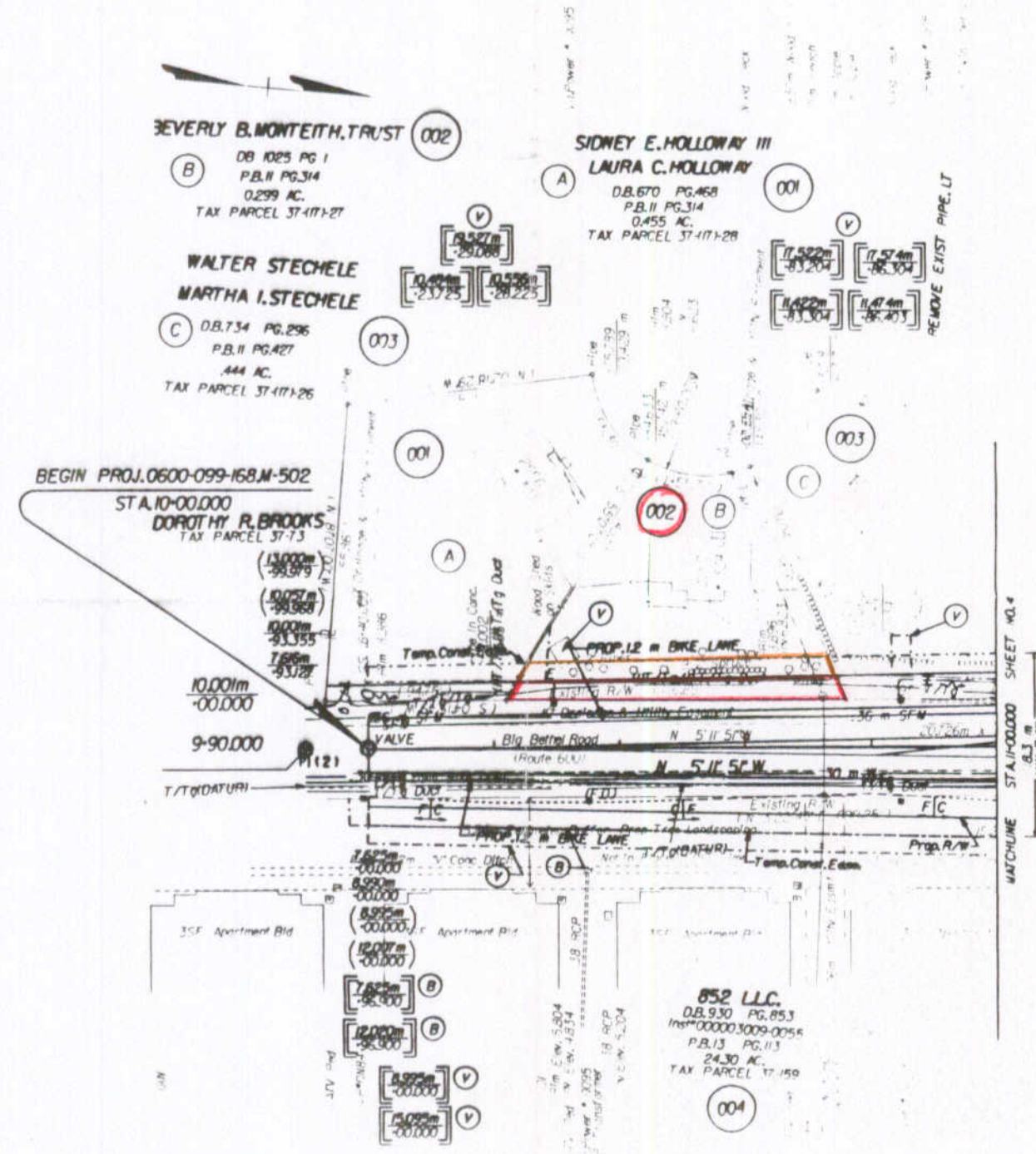

NOTES:
 A MINIMUM 10.3M RIGHT OF WAY IS TO BE SECURED BASED ON THE CENTERLINE SHOWN ON THE PLANS, TOGETHER WITH THE RIGHT AND EASEMENT TO USE SUCH ADDITIONAL AREAS AS MAY BE NECESSARY FOR THE PROPER EXECUTION AND MAINTENANCE OF THE WORK AS INDICATED ON THE PLANS.
 READINGS BASED ON ASSUMED DATA

Notes: Figures in parenthesis and dot-dot-dashed lines denote Temporary Easements.
 Figures in brackets, dot-dashed lines denote Permanent Easements.
 [C]..... Denotes Construction Limits In Cuts
 [F]..... Denotes Construction Limits In Fills

- (B) PROPOSED VARIABLE WIDTH UNDERGROUND EASEMENT FOR BELL ATLANTIC
- (V) PROPOSED VARIABLE WIDTH OVERHEAD EASEMENT FOR VIRGINIA POWER

