

DETAIL N.T.S.

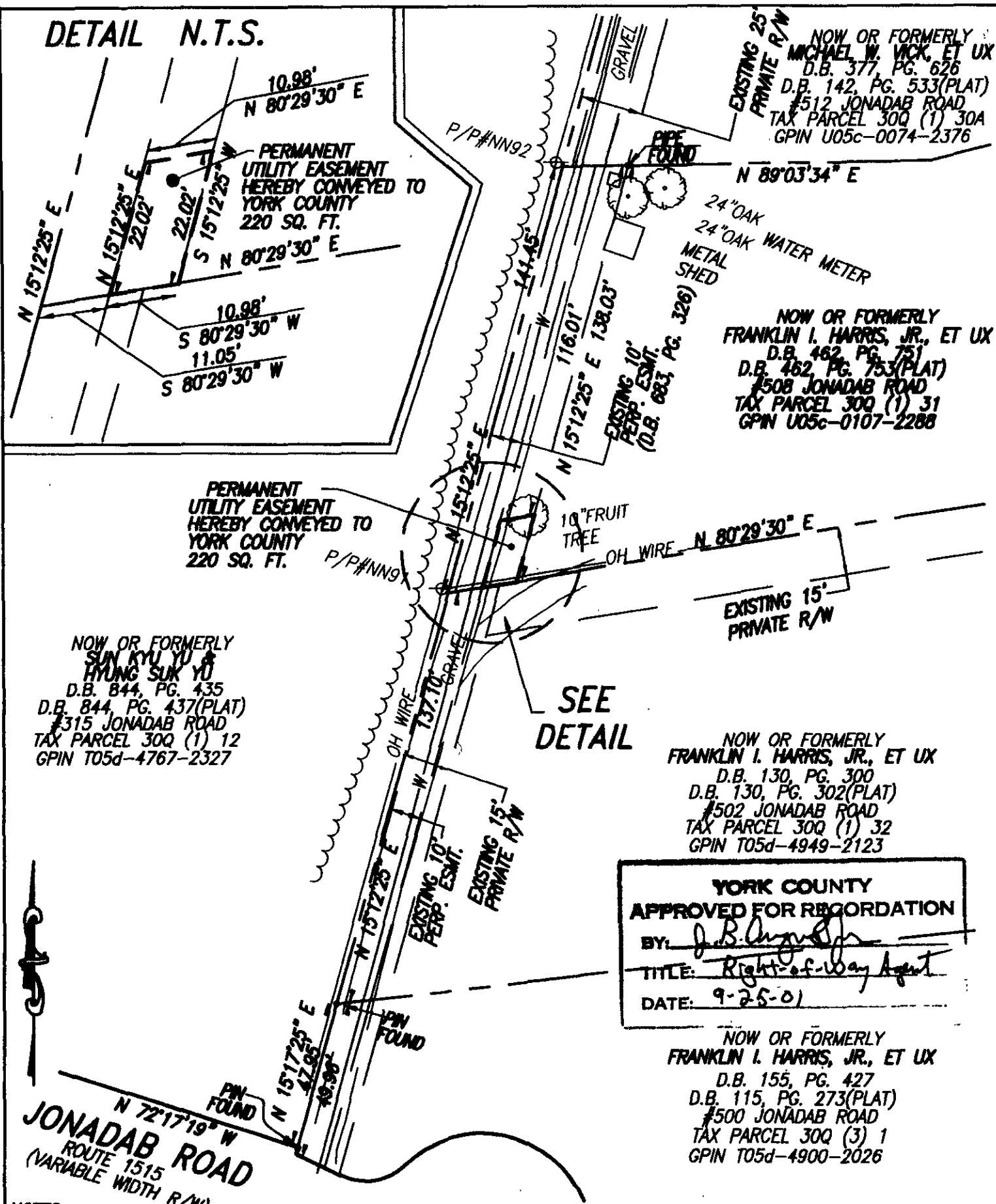

NOW OR FORMERLY  
SUN KYU YU &  
HYUNG SUK YU  
D.B. 844, PG. 435  
D.B. 844, PG. 437(PLAT)  
315 JONADAB ROAD  
TAX PARCEL 300 (1) 12  
GPIN T05d-4767-2327

NOW OR FORMERLY  
MICHAEL W. VICK, ET UX  
D.B. 377, PG. 626  
D.B. 142, PG. 533(PLAT)  
512 JONADAB ROAD  
TAX PARCEL 300 (1) 30A  
GPIN U05c-0074-2376

NOW OR FORMERLY  
FRANKLIN I. HARRIS, JR., ET UX  
D.B. 462, PG. 751  
D.B. 462, PG. 753(PLAT)  
508 JONADAB ROAD  
TAX PARCEL 300 (1) 31  
GPIN U05c-0107-2288

NOW OR FORMERLY  
FRANKLIN I. HARRIS, JR., ET UX  
D.B. 130, PG. 300  
D.B. 130, PG. 302(PLAT)  
502 JONADAB ROAD  
TAX PARCEL 300 (1) 32  
GPIN T05d-4949-2123

**YORK COUNTY**  
**APPROVED FOR RECORDATION**  
BY: *J. B. [Signature]*  
TITLE: *Right-of-Way Agent*  
DATE: *9-25-01*

NOW OR FORMERLY  
FRANKLIN I. HARRIS, JR., ET UX  
D.B. 155, PG. 427  
D.B. 115, PG. 273(PLAT)  
500 JONADAB ROAD  
TAX PARCEL 300 (3) 1  
GPIN T05d-4900-2026

- NOTES:  
1. THIS PLAT IS INTENDED FOR A DESCRIPTION OF EASEMENT ONLY, AND DOES NOT CONSTITUTE A BOUNDARY SURVEY.  
2. THIS SURVEY WAS PERFORMED WITHOUT THE BENEFIT OF A TITLE REPORT, AND MAY NOT REFLECT ALL EASEMENTS OR RESTRICTIONS THAT MAY AFFECT THE PROPERTY.



REFERENCES:  
D.B. 462, PG. 751  
D.B. 462, PG. 753(PLAT)  
D.B. 683, PG. 326(PLAT)

MERIDIAN IS BASED ON:  
VIRGINIA STATE PLANE COORDINATE SYSTEM, SOUTH ZONE, NAD 83 U.S. SURVEY FEET

PLAT OF EASEMENT ACQUISITION  
FROM: FRANKLIN I. HARRIS, JR., ET UX  
TO: COUNTY OF YORK, VIRGINIA  
PROJECT: DARE HEIGHTS SANITARY SEWER IMPROVEMENTS

DATE: 11/29/00 SCALE: 1" = 40'

**PRECISION MEASUREMENTS, INC.**  
SURVEYORS • GPS • GIS • MAPPERS  
851 SEAHAWK CIRCLE, SUITE 103  
VIRGINIA BEACH, VIRGINIA 23452  
(757) 368-0945