

SUFFOLK DISTRICT DESIGN UNIT

Design Files - subdocuments of the job... Ref. File - subdocuments of the job... (Repetitive text for design and reference files)

37

38

DESIGN FEATURES RELATING TO CONSTRUCTION OR TO REGULATION AND CONTROL OF TRAFFIC MAY BE SUBJECT TO CHANGE AS DEEMED NECESSARY BY THE DEPARTMENT

REVISED	FHWA REGION	STATE	FEDERAL AID PROJECT	ROUTE	STATE PROJECT	SHEET NO.
11-15-2000 03-21-2001	3	VA.	STP-5403	600	0600-099-168, M-502 R/W-202	6

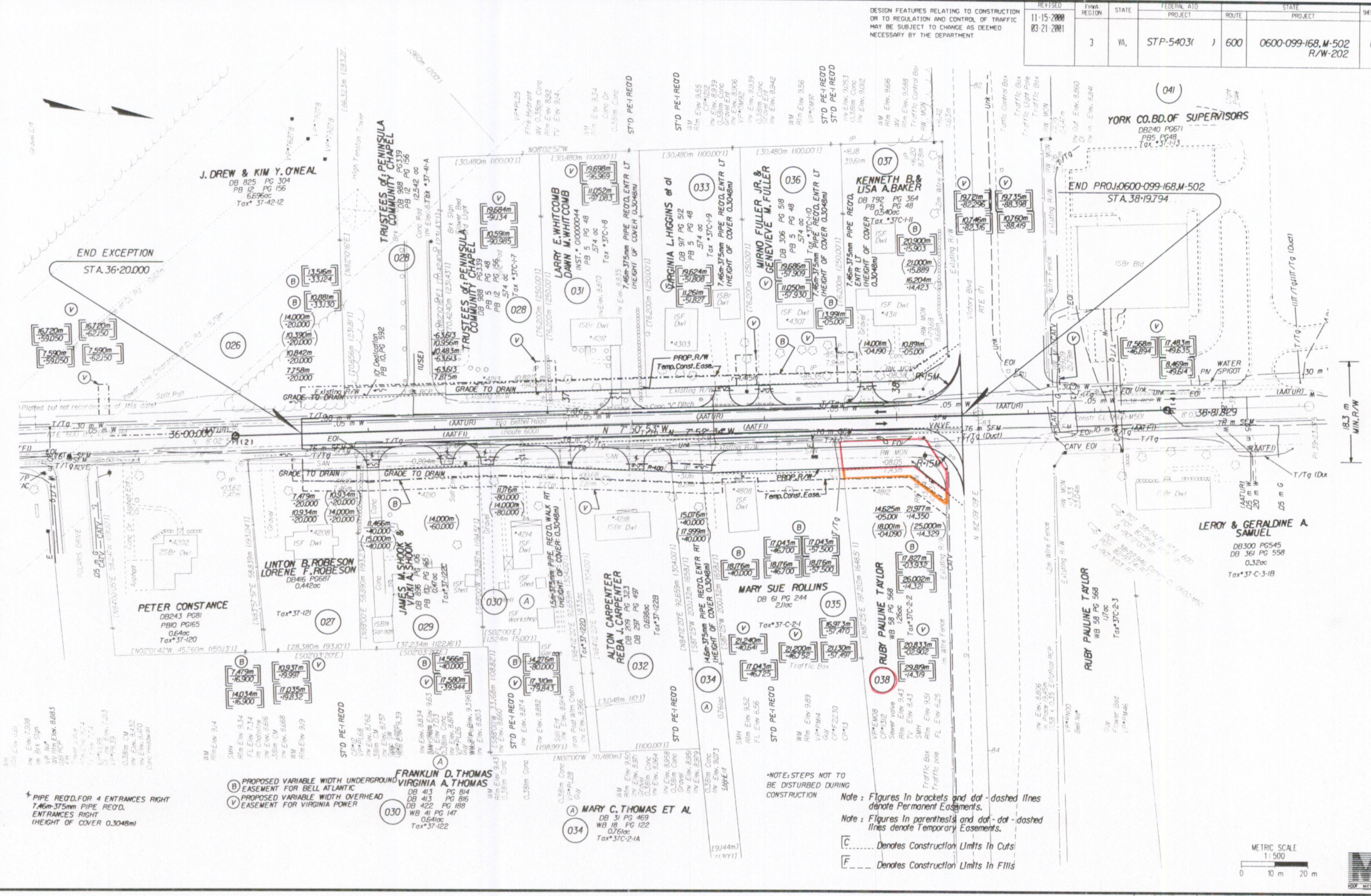

SURVEYED BY: J. K. BAILEY, P.E. (757) 925-3595
 SUPERVISED BY: D. R. BEATON, (757) 925-3620
 DESIGNED BY: D. R. BEATON, (757) 925-3620
 CAD OPERATOR: D. R. BEATON
 REVISED BY: D. R. BEATON (757) 925-3620

* PIPE REQ'D FOR 4 ENTRANCES RIGHT
7.6m-37.5m PIPE REQ'D.
ENTRIES RIGHT
(HEIGHT OF COVER 0.3048m)

NOTE: STEPS NOT TO
BE DISTURBED DURING
CONSTRUCTION

Note: Figures in brackets and dot-dashed lines
denote Permanent Easements.

Note: Figures in parenthesis and dot-dashed
lines denote Temporary Easements.

C Denotes Construction Limits In Cuts

F Denotes Construction Limits In Fills

