

SUFFOLK DISTRICT DESIGN UNIT

SURVEYED BY: A.S. BAUTIS, P.E. (727) 925-3595
 DESIGNED BY: D.B. BENTON, P.E. (727) 925-3630
 CAD OPERATOR: D.B. BENTON
 REVISED: 01/20/09

2/26/09

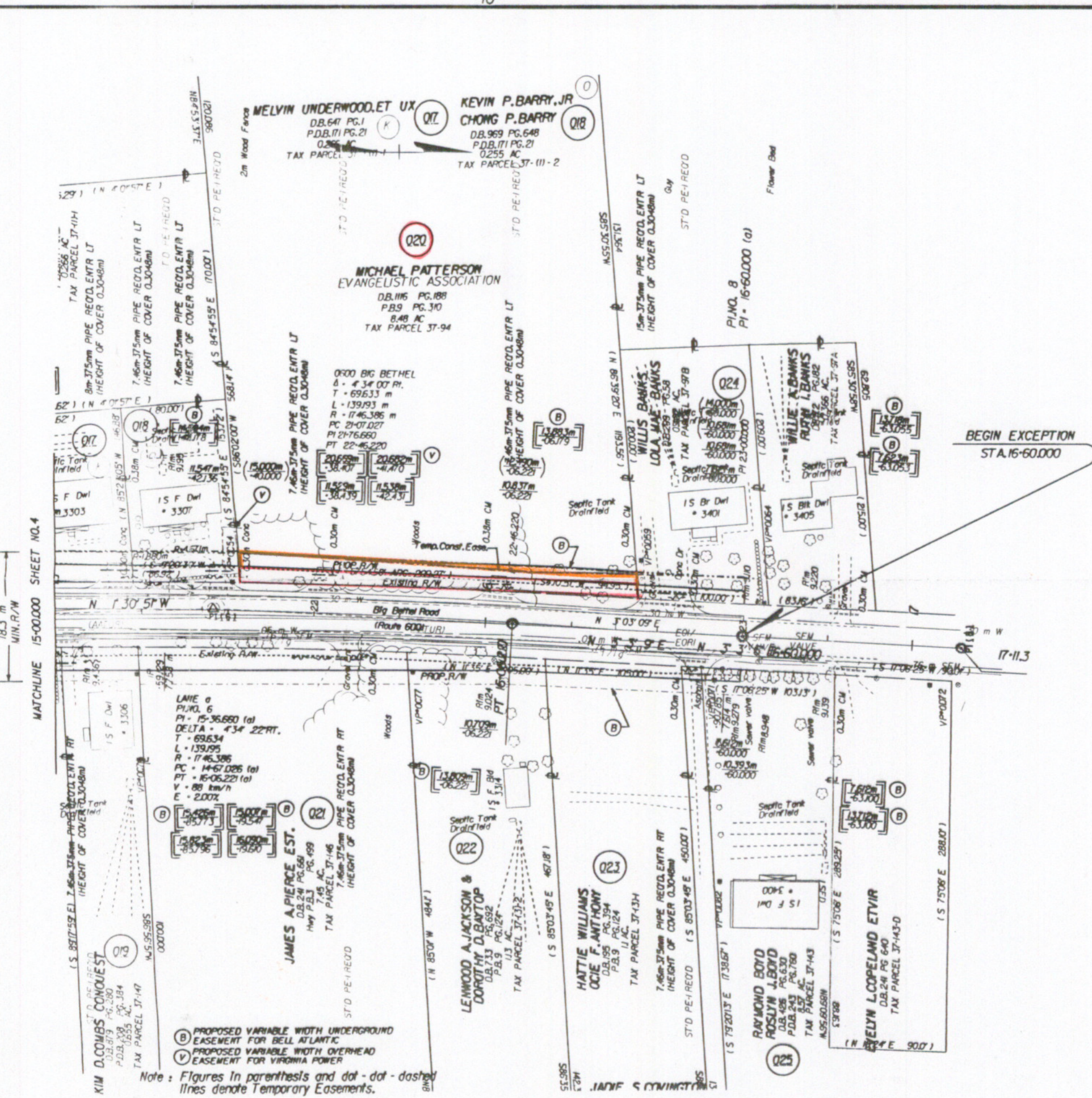

DESIGN FEATURES RELATING TO CONSTRUCTION OR TO REGULATION AND CONTROL OF TRAFFIC MAY BE SUBJECT TO CHANGE AS DEEMED NECESSARY BY THE DEPARTMENT

REVISED	FHWA REGION	STATE	FEDERAL AID PROJECT	ROUTE	STATE PROJECT	SHEET NO.
07/21/00	3	VA.	STP-54031	600	0600-099-168.M-502	5

- (B) PROPOSED VARIABLE WIDTH UNDERGROUND EASEMENT FOR BELL ATLANTIC
- (V) PROPOSED VARIABLE WIDTH OVERHEAD EASEMENT FOR VIRGINIA POWER
- (T) Denotes Temporary Easements.
- (C) Denotes Construction Limits In Cuts
- (F) Denotes Construction Limits In Fills

ADDITIONAL EASEMENTS FOR UTILITY RELOCATIONS MAY BE REQUIRED BEYOND THE PROPOSED RIGHT-OF-WAY SHOWN ON THESE PLANS.

