

RUNNING MAN SECTION NINE - C

BETHEL MAGISTERIAL DISTRICT
 COUNTY OF YORK, VIRGINIA
 SCALE : 1" = 100' DATE : 15 NOVEMBER 2002

DAVIS & ASSOCIATES, P.C.
 SURVEYORS - PLANNERS
 3630 GEORGE WASHINGTON
 MEMORIAL HIGHWAY - SUITE "G"
 YORKTOWN, VIRGINIA 23693

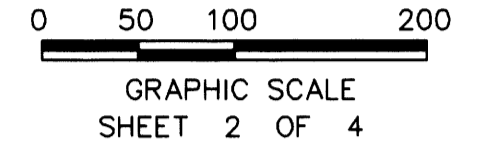

PROPERTY OF
 HARRISON AND LEAR LAND CORPORATION
 (INSTRUMENT # 030022238)
 TAX MAP PARCEL
 #38-00-00-015A
 ZONE : R20

RUNNING MAN
 SECTION NINE-A
 (P.B. 13, PGS. 344-347)
 TAX MAP PARCEL
 #37-18-9A-LOT#
 ZONE : R20

RUNNING MAN
 SECTION NINE-A
 (P.B. 13, PGS. 344-347)
 TAX MAP PARCEL
 #37-18-9A-LOT#
 ZONE : R20

- ① - DENOTES 20'x20' SIGHT EASEMENT HEREBY CONVEYED TO THE COUNTY OF YORK
- ② - DENOTES 20' DRAINAGE EASEMENT HEREBY CONVEYED TO THE COUNTY OF YORK
- ③ - DENOTES VARIABLE WIDTH UTILITY EASEMENT (10' FROM CENTERLINE OF SANITARY SEWER) HEREBY CONVEYED TO THE COUNTY OF YORK
- ④ - DENOTES 10' UTILITY EASEMENT HEREBY CONVEYED TO THE COUNTY OF YORK
- ⑤ - DENOTES EXIST. 20' YORK COUNTY DRAINAGE EASEMENT (P.B. 13, PGS. 179-180)
- ⑥ - DENOTES EXIST. 20' YORK COUNTY DRAINAGE EASEMENT (P.B. 13, PGS. 344-347)
- ⑦ - DENOTES EXIST. 20' YORK COUNTY DRAINAGE EASEMENT (INSTRUMENT NO. 020016542)
- ⑧ - DENOTES EXIST. 30' YORK COUNTY DRAINAGE & UTILITY EASEMENT (D.B. 765, PG. 530)
- ⑨ - DENOTES 20' DRAINAGE EASEMENT CENTERED ON EXISTING DITCH HEREBY CONVEYED TO THE COUNTY OF YORK.
- ⑩ - DENOTES 10' DRAINAGE EASEMENT HEREBY CONVEYED TO THE COUNTY OF YORK
- ⑪ - DENOTES 20' UTILITY EASEMENT HEREBY CONVEYED TO THE COUNTY OF YORK
- ⑫ - DENOTES EXISTING 20' YORK COUNTY DRAINAGE & UTILITY EASEMENT (P.B. 12, PGS. 275-282)
- ⑬ - DENOTES EXISTING 20' YORK COUNTY DRAINAGE & UTILITY EASEMENT (P.B. 13, PGS. 179-180)

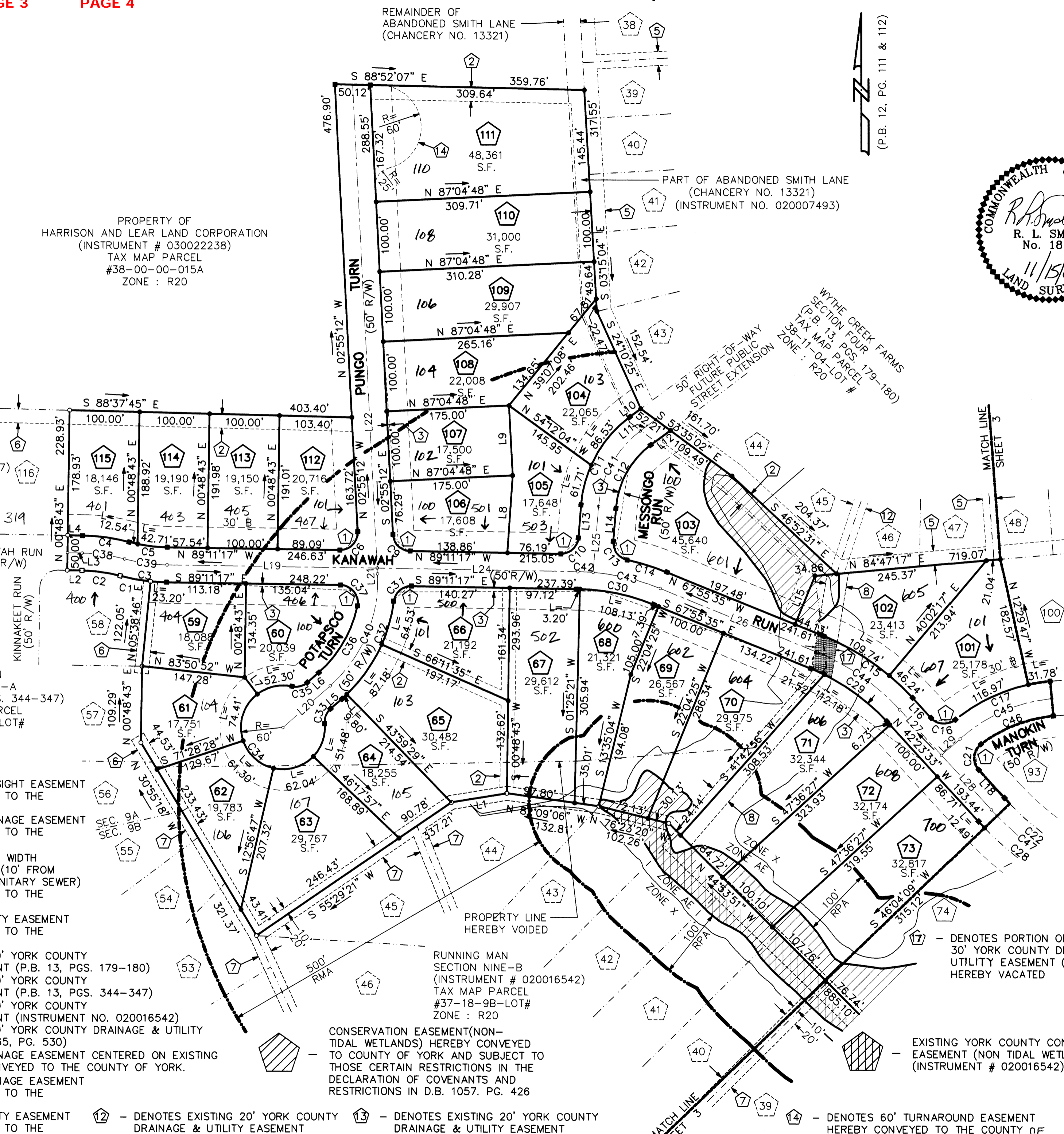

- SYMBOLS -

- DENOTES MINIMUM BUILDING SETBACK LINE
- DENOTES IRON PIPE FOUND
- DENOTES IRON PIPES TO BE SET AT ALL PROPERTY LINE JUNCTURES
- DENOTES CONCRETE MONUMENT FOUND
- DENOTES CONCRETE MONUMENT TO BE SET
- DENOTES RESOURCE PROTECTION AREA (RPA)
- DENOTES RESOURCE MANAGEMENT AREA (RMA)

APPROVED
 YORK COUNTY BOARD OF SUPERVISORS

BY: Al Maddalena
 PLAT APPROVING AGENT

DATE: 2/25/04

STATE OF VIRGINIA
 COUNTY OF YORK
 IN THE CLERK'S OFFICE OF THE CIRCUIT COURT FOR THE COUNTY OF YORK THE 25 DAY OF Feb 2004 THIS MAP WAS PRESENTED AND ADMITTED TO RECORD AS THE LAW DIRECTS AS INSTRUMENT # 040003631 9:12 AM

TESTE: Lynn S. Jenkins
 CLERK

BY: Davis & Associates, P.C.