

# State Highway

Plan Book No. 9 Page 81

Design File - c:\documents\ms\_jacob\ref\4627\ref\4627001.dgn Ref. File - c:\documents\ms\_jacob\ref\4627.dgn Levels On - 150.52-63  
 Ref. File - c:\documents\ms\_jacob\ref\4627\ref\4627001.dgn Ref. File - c:\documents\ms\_jacob\ref\4627.dgn Levels On - 163  
 Ref. File - c:\documents\ms\_jacob\ref\4627\ref\4627001.dgn Ref. File - c:\documents\ms\_jacob\ref\4627.dgn Levels On - 163  
 Ref. File - c:\documents\ms\_jacob\ref\4627\ref\4627001.dgn Ref. File - c:\documents\ms\_jacob\ref\4627.dgn Levels On - 163  
 Ref. File - c:\documents\ms\_jacob\ref\4627\ref\4627001.dgn Ref. File - c:\documents\ms\_jacob\ref\4627.dgn Levels On - 163

SURVEYED BY: J. ROBERT D. HARRON  
 SUPERVISED BY: SONIA HALLINGS-FORTON (757) 925-2560  
 DESIGNED BY: J. CLARE GEORGE (757) 925-3624  
 HAMPTON ROADS DISTRICT DESIGN UNIT

Power Lines Property of:  
 Dominion Virginia Power  
 1600 Hamilton Ave.  
 Portsmouth, VA 23707-3528

Power Transmission Lines  
 Property of:  
 Dominion Virginia  
 Power Transmission  
 2400 Grayland Ave.  
 Richmond, VA 23220-5260

Telephone Lines Property of:  
 Verizon Virginia, Inc.  
 5701 Cleveland St., 5th Floor  
 Virginia Beach, VA 23462

Natural Gas (Distribution)  
 Property of:  
 Virginia Natural Gas  
 5100 E. Virginia Beach Blvd.  
 Norfolk, VA 23502

Cable TV Lines Property of:  
 Cox Communications  
 1323 W. Pembroke Ave.  
 Hampton, VA 23661

Natural Gas (Transmission)  
 Property of:  
 Colonial Pipeline Co.  
 2607 Willard Rd.  
 Richmond, VA 23294

Water Lines Property of:  
 City of Newport News  
 Waterworks  
 425 Industrial Park Dr.  
 Newport News, VA 23608

Sanitary Sewer Force  
 Main Lines  
 Property of:  
 HRSD  
 PO Box 5911  
 Virginia Beach, VA 23471-0911

Sanitary Sewer Lines  
 Property of:  
 York County  
 PO Box 532  
 201 Goodwin Neck Rd.  
 Yorktown, VA 23690-0532

DESIGN FEATURES RELATING TO CONSTRUCTION OR TO REGULATION AND CONTROL OF TRAFFIC MAY BE SUBJECT TO CHANGE AS DEEMED NECESSARY BY THE DEPARTMENT

REVISED	STATE	FEDERAL NO. PROJECT	ROUTE	STATE PROJECT	SHEET NO.
10-18-04	VA		1050	1050-099-180, C-501 R/W-201	3

BEG. PROJ. 1050-099-180, PE-101, RW-201, C-501  
 STA. 10+30.97

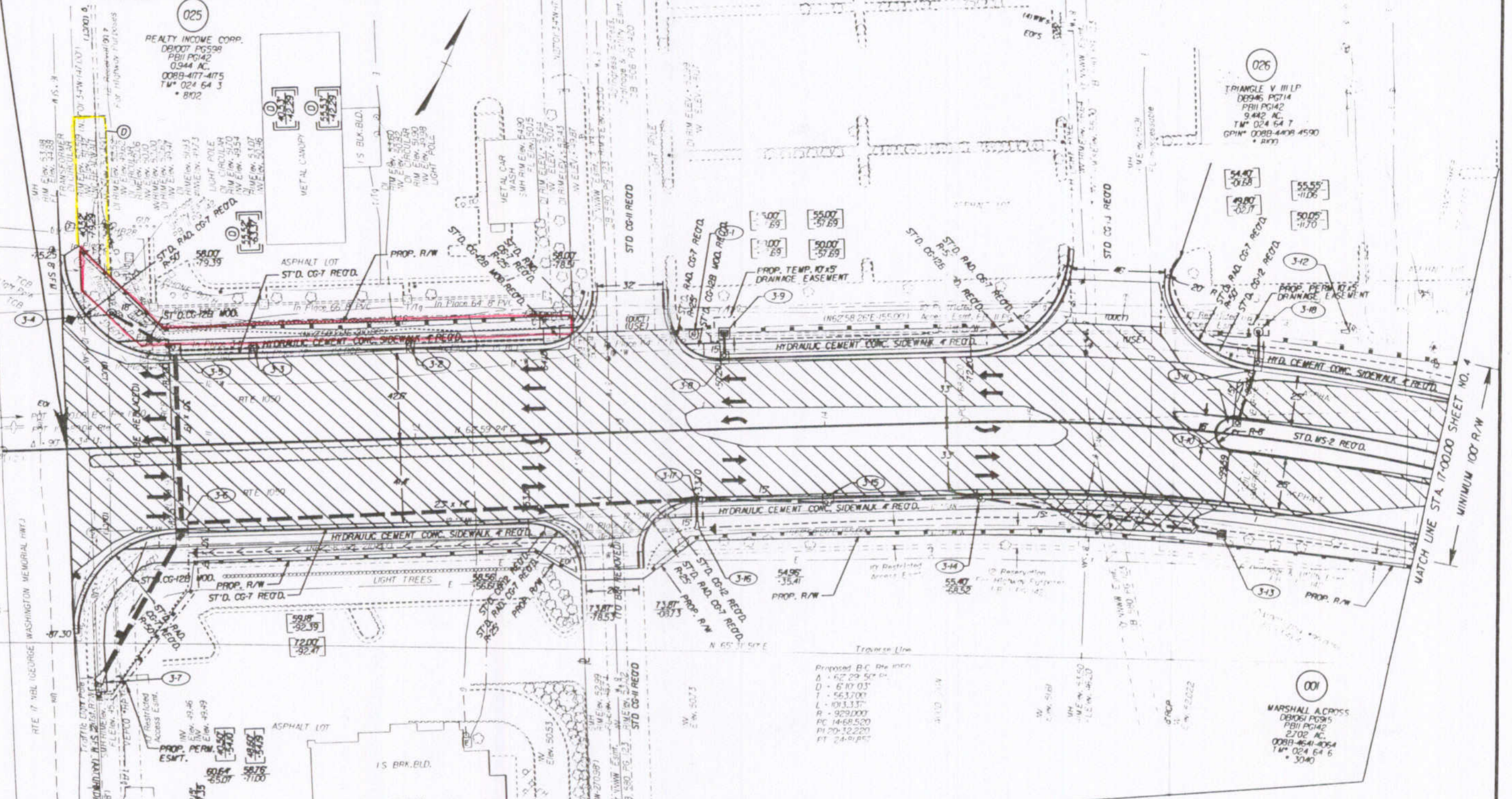

⊙ DENOTES PERMANENT UTILITY EASEMENT REQUIRED FOR DOMINION VA POWER  
 Dashed Definition of Pavement  
 Note: Figures in brackets and dot-dashed lines for denote Permanent Easements.  
 NOTE: SEE GENERAL NOTES FOR E&S LEGEND  
 [C] Dashed Construction Units In Cuts  
 [F] Dashed Construction Units In Fills  
 BEARINGS BASED ON GPS NA083

024  
 WENDY'S INTERNATIONAL INC.  
 DB852 PG387  
 PBI PG42  
 1570 AC  
 008B-4325-3877  
 T.M. 024 64 4  
 \* 8020

Proposed B.C. the inter:  
 A - 62.29 50° 00'  
 D - 610.03'  
 L - 563.700'  
 L - 1013.33'  
 R - 929.000'  
 PC 1468.520  
 PI 2032.220  
 PT 2491.95'

001  
 MARSHALL ACROSS  
 DB852 PG385  
 PBI PG42  
 2702 AC  
 008B-4641-4064  
 T.M. 024 64 6  
 \* 3040

THESE PLANS ARE UNFINISHED AND ARE NOT TO BE USED FOR ANY TYPE OF CONSTRUCTION.

ADDITIONAL EASEMENTS FOR UTILITY RELOCATIONS MAY BE REQUIRED BEYOND THE PROPOSED RIGHT-OF-WAY SHOWN ON THESE PLANS.



PLAN NO.	PROJECT	FILE NO.	SHEET NO.
	1050-099-180		3

10/20/2004 08:03:35