

SURVEYED BY: BOB HARRINGTON (151) 253-5177
SUPERVISED BY: P.J. BYRUM (151) 925-2557
DESIGNED BY: J.D. WHEAT (151) 925-2556
HAMPTON ROADS DISTRICT DESIGN UNIT

State Highway 10 Page 37
Plat Book No. 10 Page 37

REFERENCES
(PROFILES, DETAIL & DRAINAGE
DESCRIPTION SHEETS, ETC.)

Inst# 070005449

DESIGN FEATURES RELATING TO CONSTRUCTION
OR TO REGULATION AND CONTROL OF TRAFFIC
MAY BE SUBJECT TO CHANGE AS DEEMED
NECESSARY BY THE DEPARTMENT

REVISED	STATE	FEDERAL AID	ROUTE	STATE	PROJECT	BHE#
12/09/05 02/06/06 06/08/06 08/08/06	VA.		17		6017-099-129, RW-201, C-501	

THESE PLANS ARE UNFINISHED
AND ARE NOT TO BE USED FOR
ANY TYPE OF CONSTRUCTION.

MATCHLINE STATION 68+00 SHEET NO. 11

MATCHLINE STATION 75+00 SHEET NO. 13

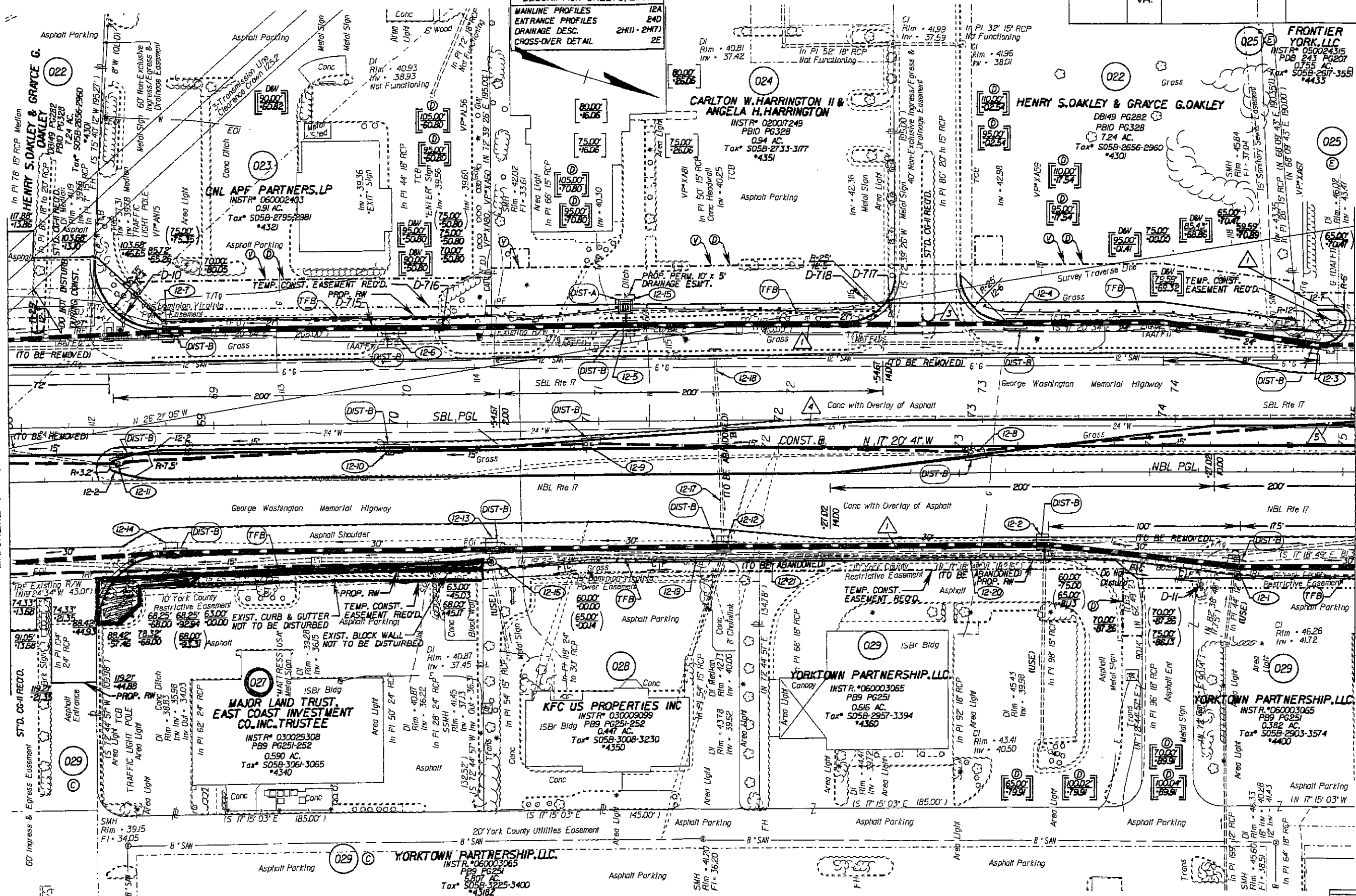

NOTE: PGL DENOTES PROFILE GRADE LINE
NOTE: SEE GENERAL NOTES FOR E&S LEGEND
DENOTES DRAINAGE STRUCTURE NUMBER

Note: Figures in brackets and dot-dashed lines denote Permanent Easements.
V Denotes variable easement required for Verizon Virginia
D Denotes variable easement required for Dominion Virginia Power

Note: Figures in parenthesis and dot-dot-dashed lines denote Temporary Easements.

Denotes Construction Units in Cuts
Denotes Construction Units in Fills

1 ST'D. CG-7 REQ'D. 4 ST'D. MS-2 REQ'D.
3 ST'D. CG-2 REQ'D. 5 ST'D. MS-1A REQ'D.

SCALE
0 25' 50'

PLAN NO	PROJECT	FILE NO	SHEET NO
	6017-099-129		12