

SURVEYED BY: BOB RABIKUN 05/12/03-937
SUPERVISED BY: P.H. BYRUM 05/02/05-2557
DESIGNED BY: J.D. WHISTEAD 05/02/05-2556
HAMPTON ROADS DISTRICT DESIGN UNIT

THESE PLANS ARE UNFINISHED
AND ARE NOT TO BE USED FOR
ANY TYPE OF CONSTRUCTION.

REFERENCES
(PROFILES, DETAIL & DRAINAGE
DESCRIPTION SHEETS, ETC.)

MAINLINE PROFILES	12A
ENTRANCE PROFILES	24D
DRAINAGE DESC.	2H(1) - 2H(7)
CROSS-OVER DETAIL	2E

DESIGN FEATURES RELATING TO CONSTRUCTION
OR TO REGULATION AND CONTROL OF TRAFFIC
MAY BE SUBJECT TO CHANGE AS DEEMED
NECESSARY BY THE DEPARTMENT

REVISED	STATE	FEDERAL AID	ROUTE	STATE	SHEET NO.
12/09/05 02/06/06 06/08/06 08/10/06	VA.		17	6017-099-129, RW-201, C-501	12

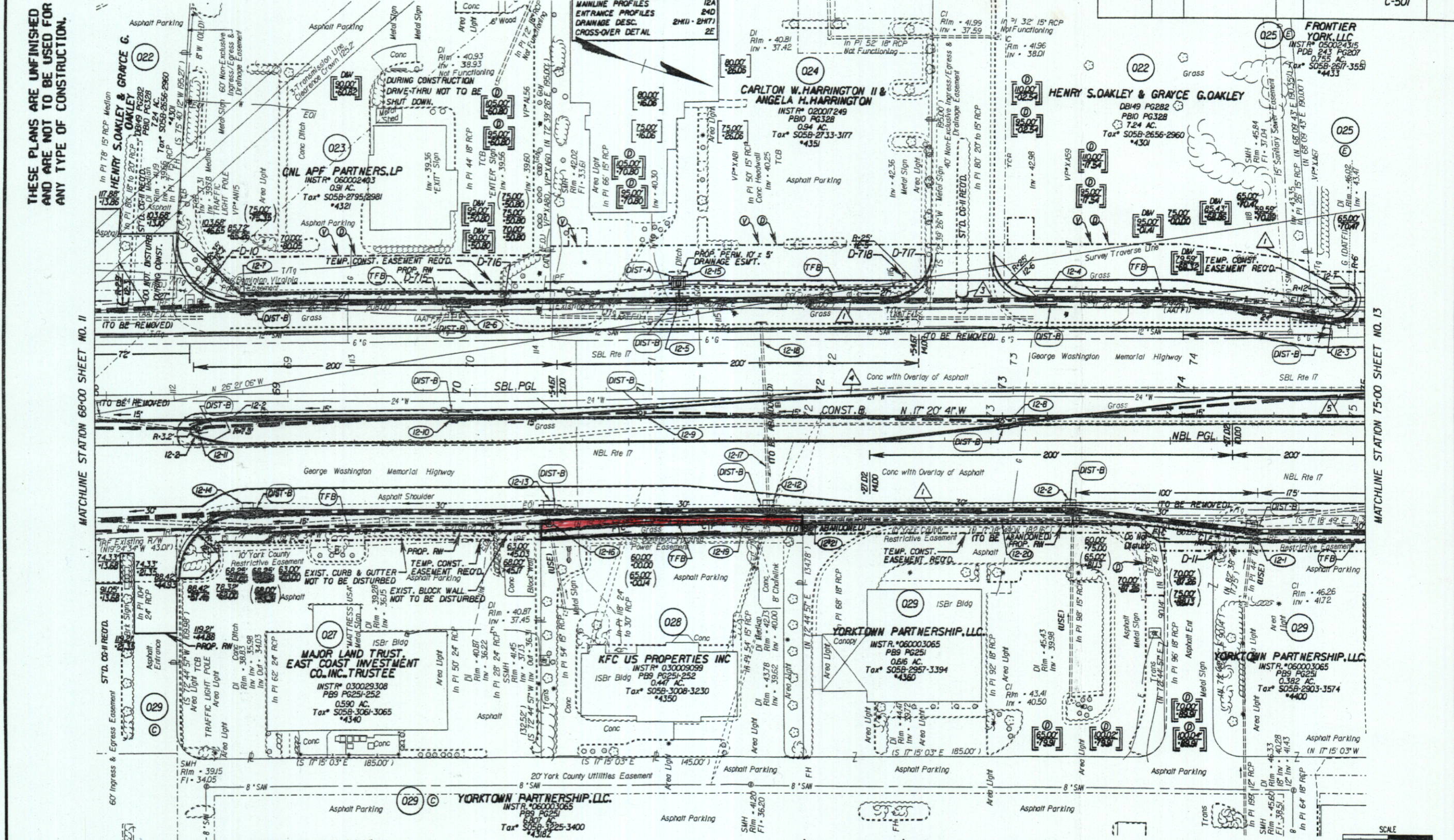

NOTE: PGL DENOTES PROFILE GRADE LINE
NOTE: SEE GENERAL NOTES FOR E&S LEGEND
DENOTES DRAINAGE STRUCTURE NUMBER

Note: Figures in brackets and dot-dashed lines denote Permanent Easements.
V Denotes variable easement required for Verizon Virginia
D Denotes variable easement required for Dominion Virginia Power
Note: Figures in parenthesis and dot-dot-dashed lines denote Temporary Easements.

C Denotes Construction Units In Cuts
E Denotes Construction Units In Fills
ST'D. CG-7 REQ'D
ST'D. CG-2 REQ'D
ST'D. MS-2 REQ'D
ST'D. MS-1A REQ'D

PLAN NO.	PROJECT	FILE NO.	SHEET NO.
	6017-099-129		12

State Highway Plat Book No. 10 Page 47 doc. # 070006104

30 (52) D