

SURVEYED BY: BOB RAMON (757) 253-5137  
 SUPERVISED BY: P.H. BYRUM (757) 925-2557  
 DESIGNED BY: M.D. WINSTEAD (757) 925-2556  
 HAMPTON ROADS DISTRICT DESIGN UNIT

Instax 070011388 State Highway 10 Plat Book No. 10 Page 68

DESIGN FEATURES RELATING TO CONSTRUCTION OR TO REGULATION AND CONTROL OF TRAFFIC MAY BE SUBJECT TO CHANGE AS DEEMED NECESSARY BY THE DEPARTMENT

REVISION	DATE	FEDERAL AID PROJECT	ROUTE	STATE PROJECT	SHEET NO.
12/09/05 02/06/06		VA	17	6017-099-129, RW-201, C-501	14

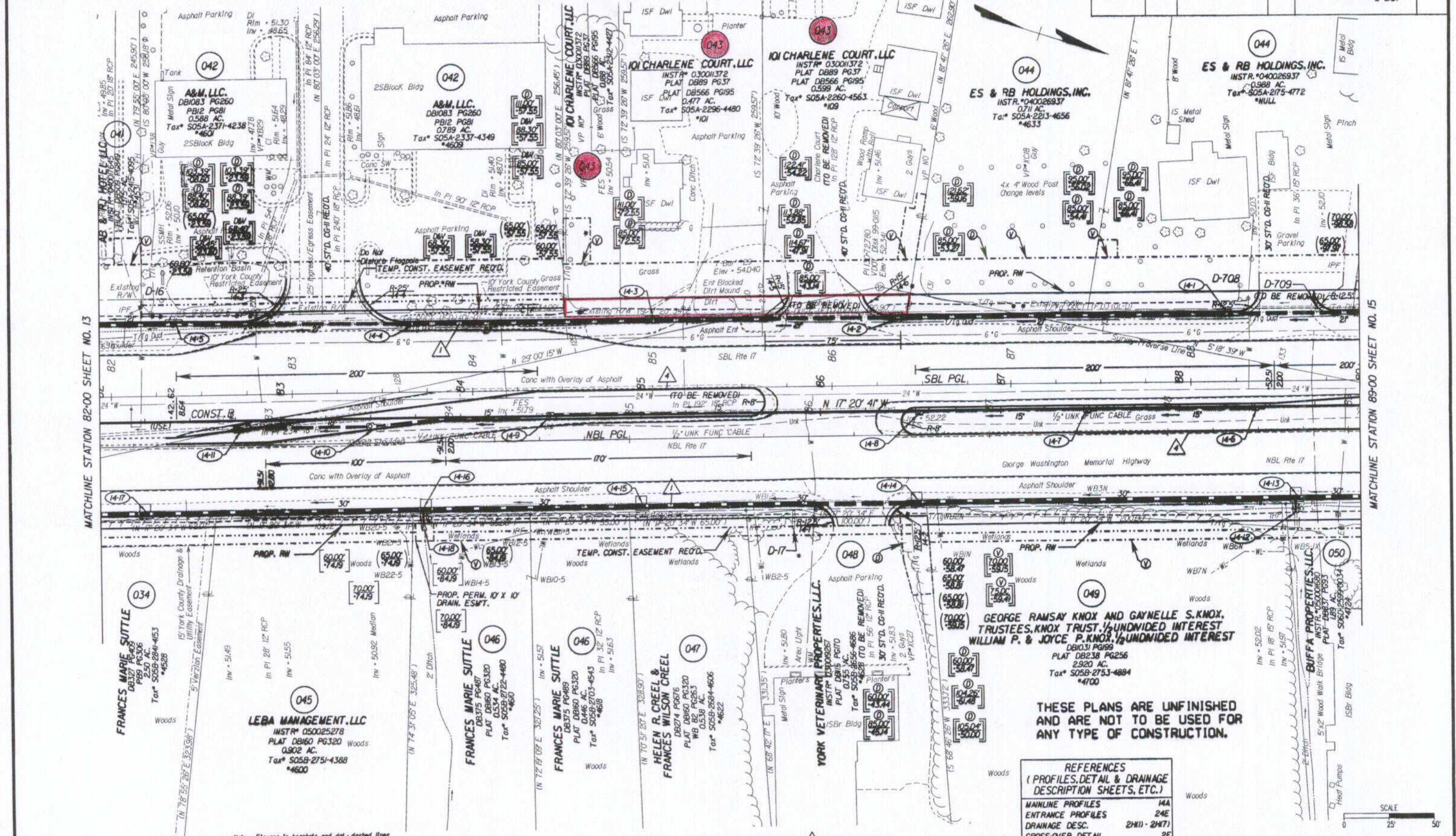

THESE PLANS ARE UNFINISHED AND ARE NOT TO BE USED FOR ANY TYPE OF CONSTRUCTION.

REFERENCES  
 (PROFILES, DETAIL & DRAINAGE DESCRIPTION SHEETS, ETC.)

MAINLINE PROFILES	14A
ENTRANCE PROFILES	24E
DRAINAGE DESC.	2H(1) - 2H(7)
CROSS-OVER DETAIL	2E



NOTE: PGL DENOTES PROFILE GRADE LINE  
 NOTE: SEE GENERAL NOTES FOR E&S LEGEND  
 DENOTES DRAINAGE STRUCTURE NUMBER

Note: Figures in brackets and dot-dashed lines denote Permanent Easements.  
 Denotes variable easement required for Verizon Virginia  
 Denotes variable easement required for Dominion Virginia Power

Note: Figures in parenthesis and dot-dot-dashed lines denote Temporary Easements.  
 Denotes Construction Limits In Cuts  
 Denotes Construction Limits In Fills

ST'D. CG-7 REQ'D.  
 ST'D. MS-2 REQ'D.

PLAN NO.	PROJECT	FILE NO.	SHEET NO.
	6017-099-129		14

MATCHLINE STATION 82+00 SHEET NO. 13

MATCHLINE STATION 89+00 SHEET NO. 15

1/20/20X