

REFERENCES
 (PROFILES, DETAIL & DRAINAGE DESCRIPTION SHEETS, ETC.)

MAINLINE PROFILES	10A
ENTRANCE PROFILES	24C
DRAINAGE DESC./	24(H) - 2(H7)
CROSS-OVER DETAIL	2E

DESIGN FEATURES RELATING TO CONSTRUCTION OR TO REGULATION AND CONTROL OF TRAFFIC MAY BE SUBJECT TO CHANGE AS DEEMED NECESSARY BY THE DEPARTMENT

DATE	STATE	PROJECT	ROUTE	PROJECT	SHEET NO.
12/09/05 02/06/06 03/23/06	VA.		17	6017-099-129, RW-201, C-501	10

MATCHLINE SHEET NO. 10B

THESE PLANS ARE UNLESS OTHERWISE NOTED AND ARE NOT TO BE USED FOR ANY TYPE OF CONSTRUCTION.

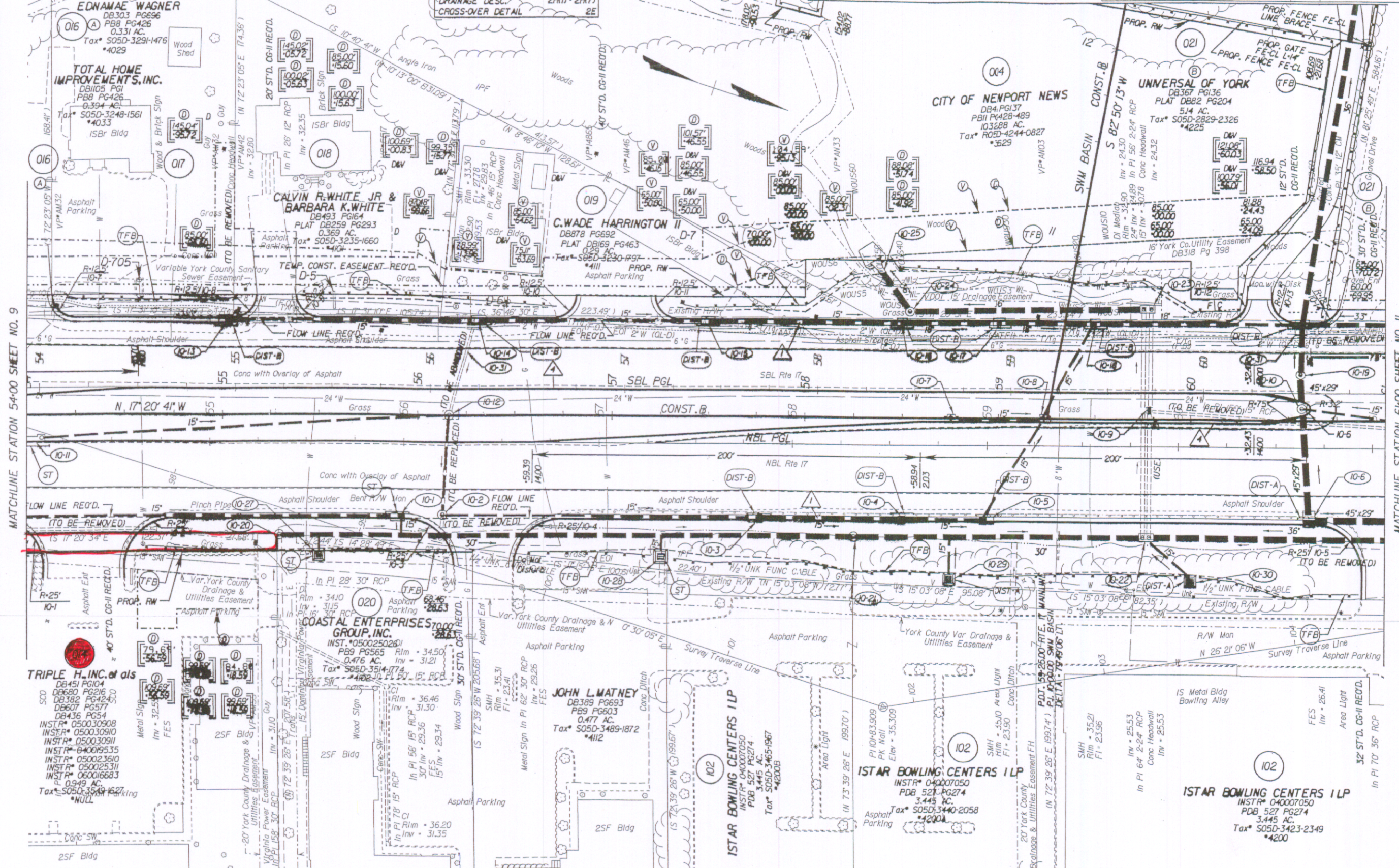

MATCHLINE STATION 54+00 SHEET NO. 9

MATCHLINE STATION 61+00 SHEET NO. 11

NOTE: PGL DENOTES PROFILE GRADE LINE
 NOTE: SEE GENERAL NOTES FOR E&S LEGEND
 ○ DENOTES DRAINAGE STRUCTURE NUMBER

Note: Figures in brackets and dot-dashed lines denote Permanent Easements.
 ○ Denotes variable easement required for Verizon Virginia
 ○ Denotes variable easement required for Dominion Virginia Power

Note: Figures in parenthesis and dot-dot-dashed lines denote Temporary Easements.

--- Denotes Construction Limits In Cuts
 --- Denotes Construction Limits In Fills

△ ST'D. CG-7 REO'D.
 △ ST'D. MS-2 REO'D.

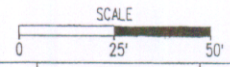

PLAN NO.	PROJECT	FILE NO.	SHEET NO.
	6017-099-129		10