

P.B. 5, PAGE 192

RESUBDIVISION OF
SOUTHERLY 1/2 OF LOT 8,
LOT 9, AND LOT 10
YORK POINT
SECTION 1

GRAFTON MAGISTERIAL DISTRICT
COUNTY OF YORK, VIRGINIA

SCALE : 1" = 20' DATE : 28 NOVEMBER 2006
SHEET 2 OF 2

DAVIS & ASSOCIATES, P.C.
SURVEYORS - PLANNERS
3630 GEORGE WASHINGTON
MEMORIAL HIGHWAY-SUITE "G"
YORKTOWN, VIRGINIA 23693



GRAPHIC SCALE

- SYMBOLS -

- 30' B DENOTES MINIMUM BUILDING SETBACK LINE (P.B. 5, PAGE 192)
- DENOTES IRON PIPE FOUND
- DENOTES IRON RODS TO BE SET AT ALL PROPERTY LINE JUNCTURES
- DENOTES IRON ROD FOUND
- 6.3' DENOTES EXIST. GROUND ELEVATION

CERTIFICATE OF APPROVAL

THIS SUBDIVISION IS APPROVED BY THE UNDERSIGNED IN ACCORDANCE WITH EXISTING SUBDIVISION REGULATIONS AND MAY BE ADMITTED TO RECORD.

VIRGINIA DEPARTMENT OF TRANSPORTATION DATE

APPROVED

YORK COUNTY BOARD OF SUPERVISORS

BY: Al Maddalena
PLAT APPROVING AGENT

DATE: 6/18/07

STATE OF VIRGINIA
COUNTY OF YORK
IN THE CLERK'S OFFICE OF THE CIRCUIT
COURT FOR THE COUNTY OF YORK-POQUOSON THIS
18th DAY OF June 2007, THIS MAP WAS
PRESENTED AND ADMITTED TO RECORD AS
THE LAW DIRECTS IN INSTRUMENT NO.
070013748 11:64 am

TESTE: Lynn S. Jenkins
CLERK

BY: Rachael Risher

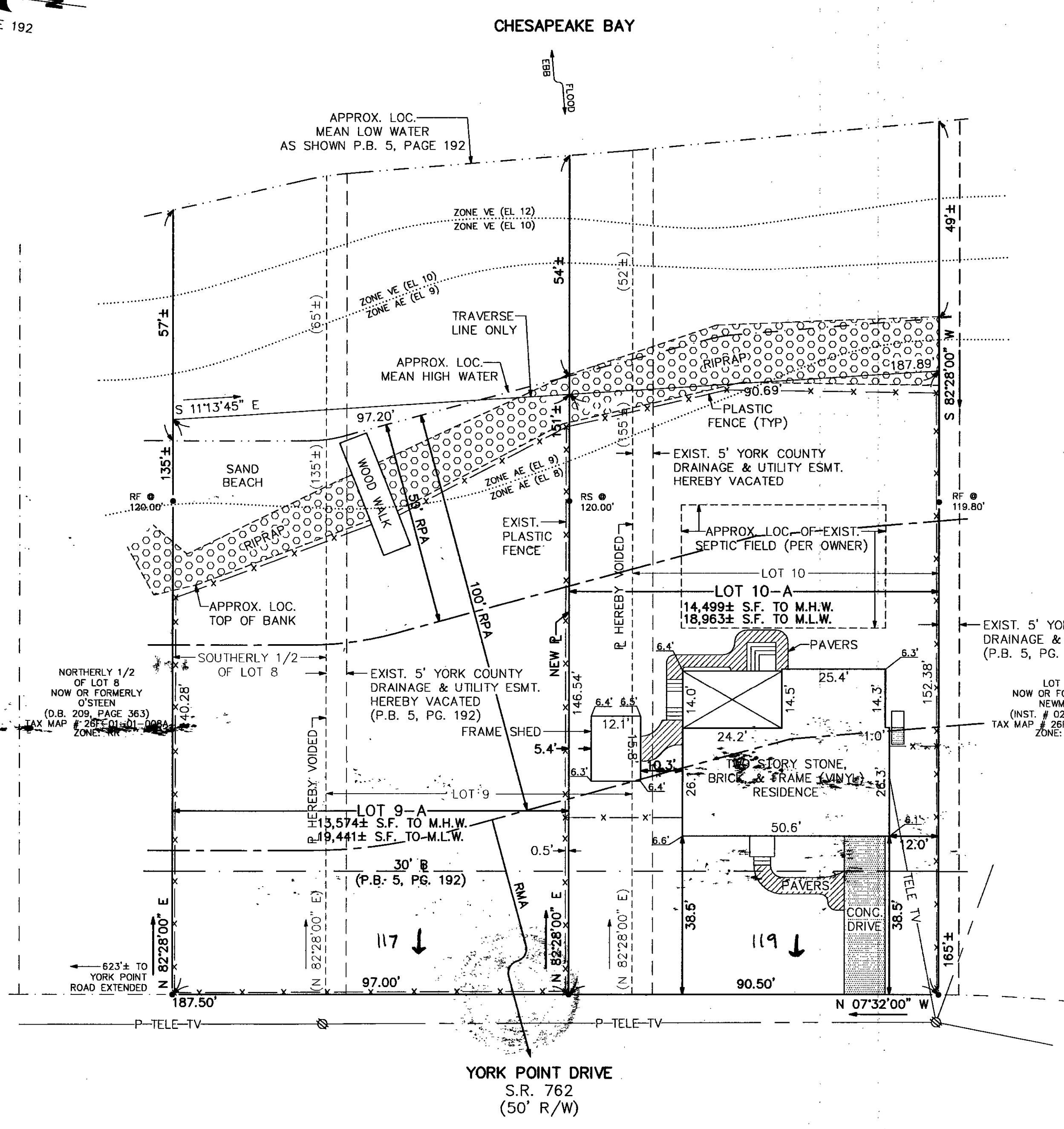
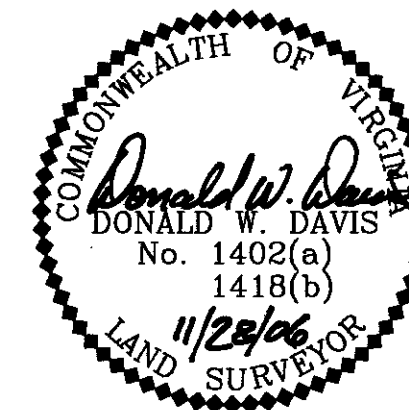

2007 JUN 18 AM 11:55