

SURVEYED BY: BOB HARMON (757) 253-9137
 SUPERVISED BY: P.H. BYNUM (757) 925-2557
 DESIGNED BY: M.D. WINSTEAD (757) 925-2556
 HAMPTON ROADS DISTRICT DESIGN UNIT

REFERENCES
 (PROFILES, DETAIL & DRAINAGE DESCRIPTION SHEETS, ETC.)

MAINLINE PROFILES	10A
ENTRANCE PROFILES	24C
DRAINAGE DESC./	24H(1) - 24H(7)
CROSS-OVER DETAIL	2E

DESIGN FEATURES RELATING TO CONSTRUCTION OR TO REGULATION AND CONTROL OF TRAFFIC MAY BE SUBJECT TO CHANGE AS DEEMED NECESSARY BY THE DEPARTMENT

REVISED	STATE	FEDERAL AID	ROUTE	STATE	PROJECT	SHEET NO.
12/09/05 02/06/06 03/23/06	VA.		17		6017-099-129, RW-201, C-501	10

THESE PLANS ARE FINISHED FOR CONSTRUCTION AND ARE NOT TO BE USED FOR ANY TYPE OF CONSTRUCTION.

MATCHLINE SHEET NO. 10B

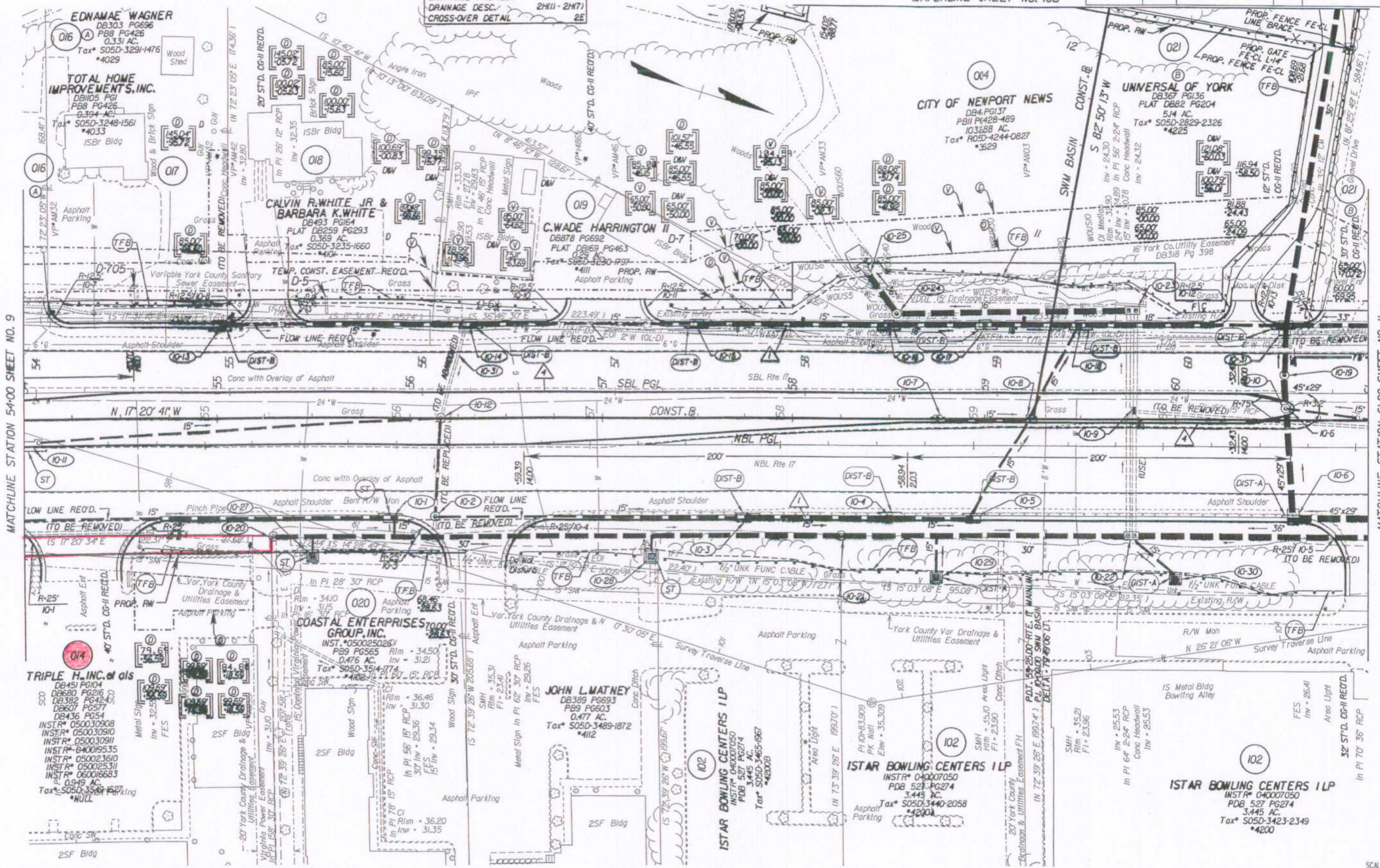

MATCHLINE STATION 54+00 SHEET NO. 9

MATCHLINE STATION 61+00 SHEET NO. 11

State Hwy Plat Book No. 10 Page 133 2070014934

PGL DENOTES PROFILE GRADE LINE
 NOTE: SEE GENERAL NOTES FOR E&S LEGEND
 DENOTES DRAINAGE STRUCTURE NUMBER

Note: Figures in brackets and dot-dashed lines denote Permanent Easements.
 V Denotes variable easement required for Verizon Virginia
 D Denotes variable easement required for Dominion Virginia Power

Note: Figures in parenthesis and dot-dot-dashed lines denote Temporary Easements.

C Denotes Construction Units In Cuts
 F Denotes Construction Units In Fills
 ST'D. CG-7 RECD.
 ST'D. MS-2 RECD.

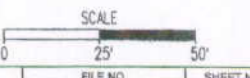

PLAN NO.	PROJECT	FILE NO.	SHEET NO.
	6017-099-129		10