

SURVEYED BY: BOB HARRISON (757) 925-5137  
SUPERVISED BY: PAUL BYNUM (757) 925-2557  
DESIGNED BY: J. M. WINSTEAD (757) 925-2556  
HAMPTON ROADS DISTRICT DESIGN UNIT

DESIGN FEATURES RELATING TO CONSTRUCTION OR TO REGULATION AND CONTROL OF TRAFFIC MAY BE SUBJECT TO CHANGE AS DEEMED NECESSARY BY THE DEPARTMENT

REVISION	STATE	FEDERAL AID PROJECT	ROUTE	STATE PROJECT	SHEET NO.
02/06/06	VA		17	6017-099-129, RW-201, C-501	11

**REFERENCES**  
(PROFILES, DETAIL & DRAINAGE DESCRIPTION SHEETS, ETC.)

MAINLINE PROFILES IIA  
ENTRANCE PROFILES 24C, D  
DRAINAGE DESC. 2H11-2H71  
CROSS-OVER DETAIL 2E

THESE PLANS ARE UNFINISHED AND ARE NOT TO BE USED FOR ANY TYPE OF CONSTRUCTION.

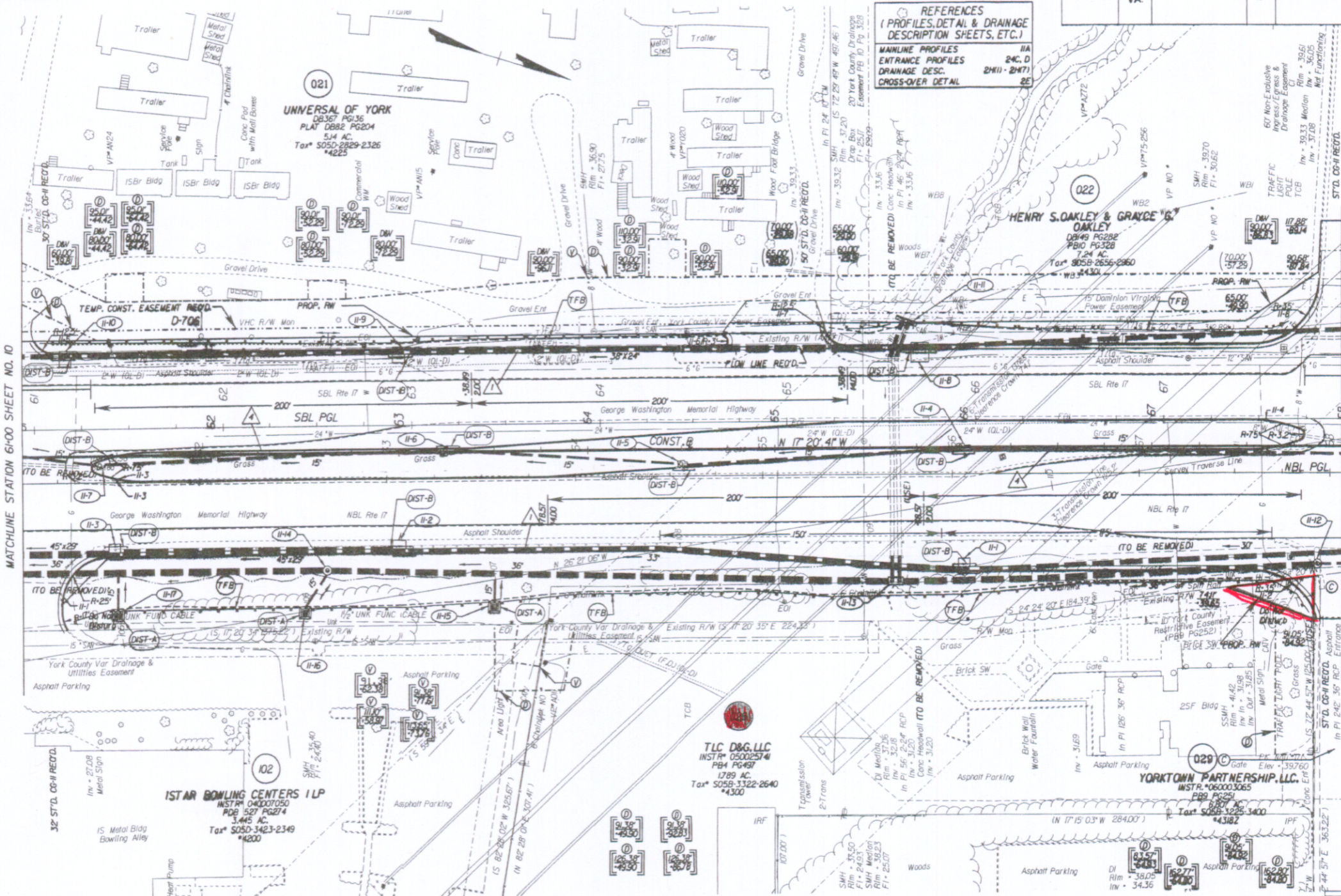

MATCHLINE STATION 6+00 SHEET NO. 10

MATCHLINE STATION 68+00 SHEET NO. 12

NOTE: PGL DENOTES PROFILE GRADE LINE  
NOTE: SEE GENERAL NOTES FOR E&S LEGEND  
DENOTES DRAINAGE STRUCTURE NUMBER

Note: Figures in brackets and dot-dashed lines denote variable easement required for Verizon Virginia  
V Denotes variable easement required for Verizon Virginia  
D Denotes variable easement required for Dominion Virginia Power

Note: Figures in parenthesis and dot-dashed lines denote Temporary Easements.

Denotes Construction Limits In Cuts  
Denotes Construction Limits In Fills

ST-D. CG-7 RECD.  
ST-D. WS-2 RECD.

SCALE 0 25' 50'

PLAN NO.	PROJECT	FILE NO.	SHEET NO.
	6017-099-129		11

Statutory Book No. 16 Page 138  
LR07001718