

BOUNDARY LINE ADJUSTMENT PLAT OF  
THE PROPERTY OF  
**BRIAN A. ALMOND & RAUL R. FLORES, JR.**  
AND RESUBDIVISION OF  
**LOTS 6, 7, 12 AND 14  
CRESTWOODS**

GRAFTON MAGISTERIAL DISTRICT  
COUNTY OF YORK, VIRGINIA  
SCALE: 1" = 60' DATE: 6 SEPTEMBER 2007

**DAVIS & ASSOCIATES, P.C.**  
SURVEYORS - PLANNERS  
3630 GEORGE WASHINGTON  
MEMORIAL HIGHWAY - SUITE "G"  
YORKTOWN, VIRGINIA 23693

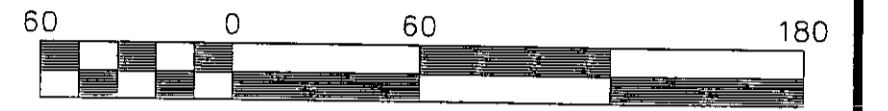

Scale 1" = 60 ft

SHEET 2 OF 4

- SYMBOLS -

- 50'BSL DENOTES MINIMUM BUILDING SETBACK LINE
- 30'BSL DENOTES MINIMUM BUILDING SETBACK LINE
- DENOTES IRON PIPE FOUND
- DENOTES IRON ROD TO BE SET AT ALL PROPERTY LINE JUNCTURES
- DENOTES CONCRETE MONUMENT FOUND
- DENOTES CONCRETE MONUMENT TO BE SET
- RMA DENOTES RESOURCE MANAGEMENT AREA
- RPA DENOTES RESOURCE PROTECTION AREA

**APPROVED**  
YORK COUNTY BOARD OF SUPERVISORS

BY: *Al Maddalena*  
PLAT APPROVING AGENT

DATE: 9/25/08

STATE OF VIRGINIA  
COUNTY OF YORK  
IN THE CLERK'S OFFICE OF THE YORK -  
POQUOSON CIRCUIT COURT THIS 2<sup>nd</sup>  
DAY OF Oct. 2008, THIS MAP WAS  
PRESENTED AND ADMITTED TO RECORD AS  
THE LAW DIRECTS AS INSTRUMENT # 080622620  
3:21 pm

TESTE: Lynn S. Mendibur  
CLERK

BY: *Lynn S. Mendibur* D.C.

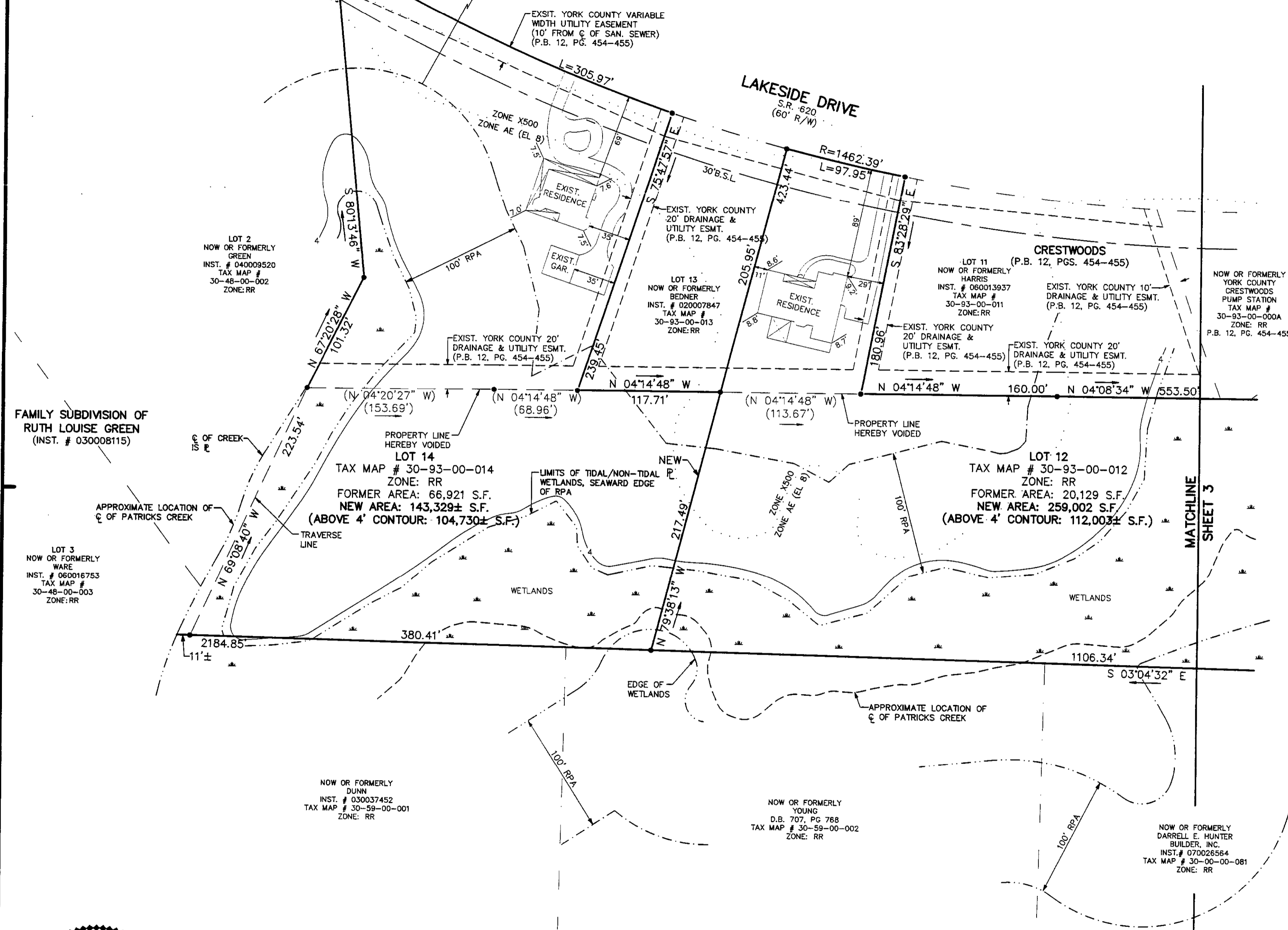
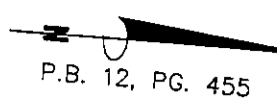

2008 OCT -3 PM 3:21