

000000140

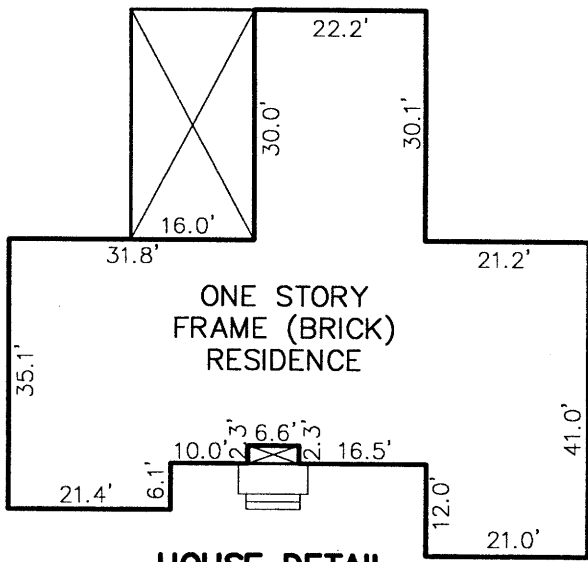

HOUSE DETAIL

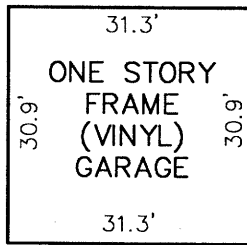

GARAGE DETAIL



SHED DETAIL

NOW OR FORMERLY
 EDWARD JACOB & SANDRA ELAINE
 JUCHEM, TRUSTEES
 GPIN: V09d-3139-0754
 TAX MAP #: 26-00-00-080F1
 (INST.# 060012999)
 ZONE: RC

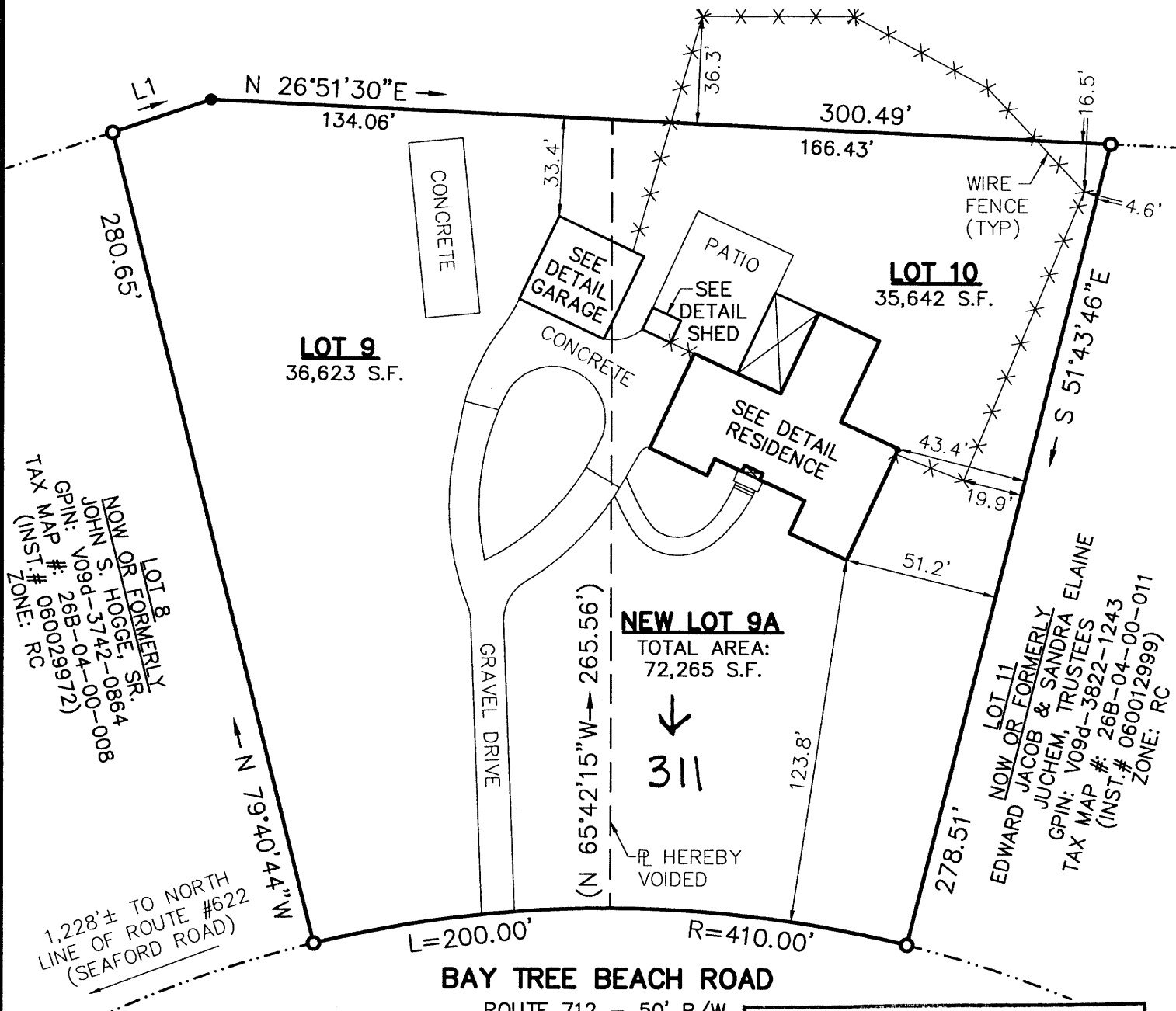
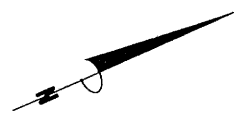

LOT 8
 NOW OR FORMERLY
 JOHN S. HOGGE, SR.
 GPIN: V09d-3742-0864
 TAX MAP #: 26B-04-00-008
 (INST.# 060029972)
 ZONE: RC

LOT 11
 NOW OR FORMERLY
 EDWARD JACOB & SANDRA ELAINE
 JUCHEM, TRUSTEES
 GPIN: V09d-3822-1243
 TAX MAP #: 26B-04-00-011
 (INST.# 060012999)
 ZONE: RC

1,228'± TO NORTH
 LINE OF ROUTE #622
 (SEAFORD ROAD)

BAY TREE BEACH ROAD
 ROUTE 712 - 50' R/W

COMMONWEALTH OF VIRGINIA
 DONALD W. DAVIS
 Lic. No. 1402(a)
 Lic. No. 1418(b)
 LAND SURVEYOR
 4/13/10

- SYMBOLS :
- PIPE FOUND
 - IRON ROD SET
 - IRON ROD FOUND
 - CONC. MONUMENT

YORK COUNTY
 APPROVED FOR RECORDATION
 BY: *Al Maddalena*
 CHIEF OF DEVELOPMENT & COMPLIANCE
 DATE: 5/13/10

JOB LOCATION: 311 BAY TREE BEACH ROAD

PROPERTY LINE VACATION PLAT
LOT 9 & LOT 10
SINGING WOODS
 COUNTY OF YORK, VIRGINIA
 PLAT BOOK 8, PAGE 291
 SHEET 2 OF 2