

NOW OR FORMERLY
 H. MILTON HOLT &
 FRANCES G. HOLT, TRUSTEES OF
 THE HOLT TRUST
LOT 5A
 GPIN: G16D-3806-1420
 QUEENS LAKE
 RESUBDIVISION OF LOT 5, SECTION A
 DOC. #020016484
 #105 POINT LAUREL PLACE

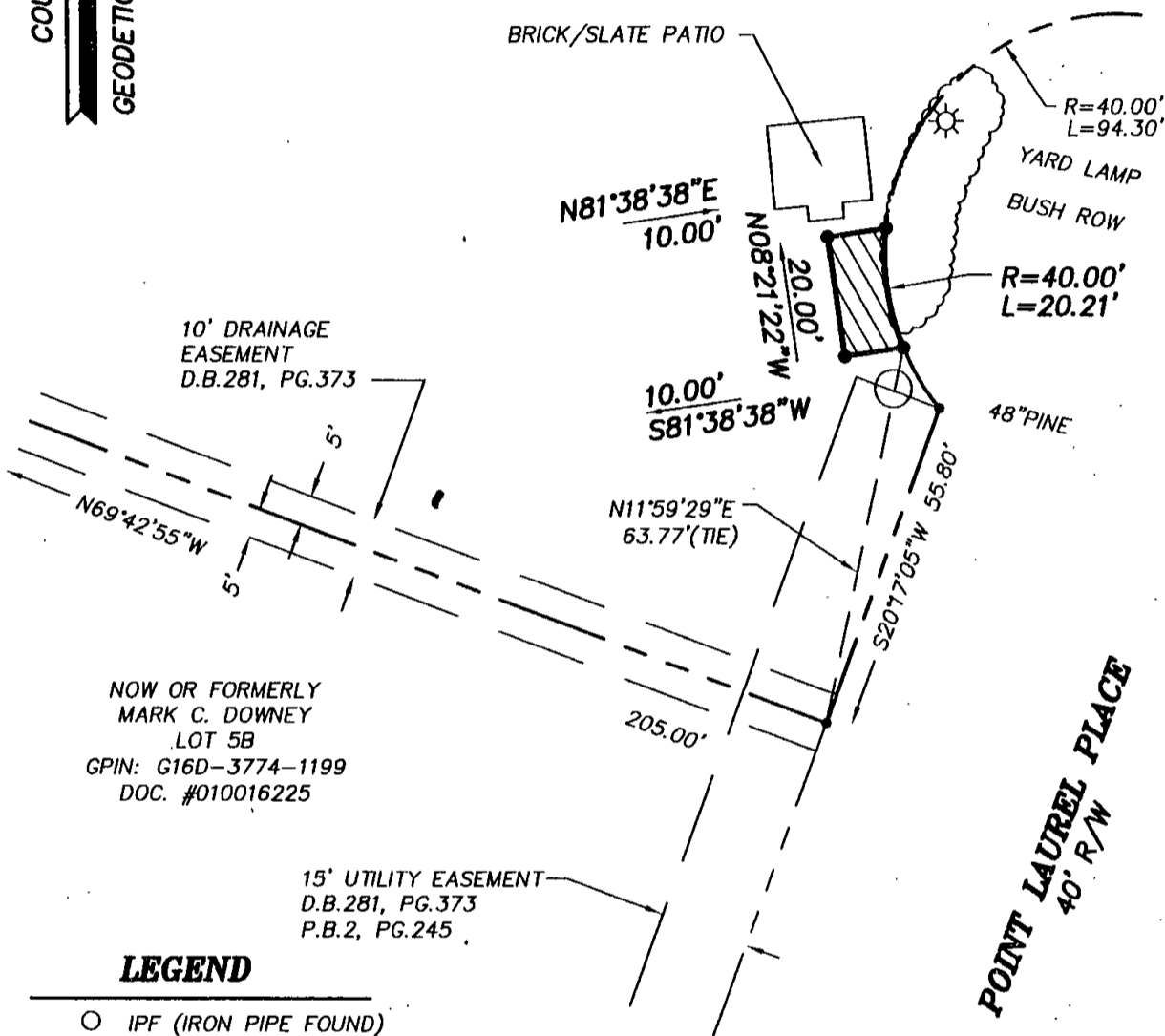

LEGEND

- IPF (IRON PIPE FOUND)
- IRF (IRON ROD FOUND)
- CMF (CONC MON FOUND)

DENOTES PERMANENT UTILITY EASEMENT
 HEREBY CONVEYED TO YORK COUNTY
 183 S.F.

NOTES:

1. HORIZONTAL COORDINATE INFORMATION IS BASED ON THE VIRGINIA STATE PLANE COORDINATE SYSTEM SOUTH ZONE (NAD 83), UNITS ARE U.S. SURVEY FEET, CONTROL INFORMATION PROVIDED BY URS CORPORATION.
2. THIS PLAT IS FOR EASEMENT PURPOSES ONLY AND DOES NOT CONSTITUTE A PHYSICAL OR BOUNDARY SURVEY.
3. TOPOGRAPHIC INFORMATION, IF SHOWN, WAS PROVIDED BY URS CORPORATION OR OBTAINED BY THIS FIRM.

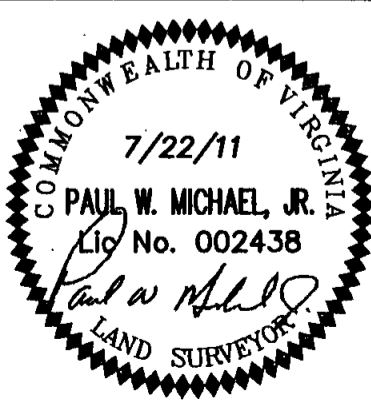

References:
 D.B.281, PG.373
 P.B.2, PG.245

Notes:
 REV. 8/30/11

PLAT OF EASEMENT
FROM: H. MILTON HOLT & FRANCES G. HOLT,
TRUSTEES OF THE HOLT TRUST

TO: COUNTY OF YORK
PROJECT: QUEENS LAKE SEWER PROJECT

Date: 7/22/11 Scale: 1'=30' Job No.: 07-059



MICHAEL SURVEYING & MAPPING, P.C.
 41 OLD OYSTER POINT RD. - SUITE B
 NEWPORT NEWS, VIRGINIA 23602
 TEL 757.873.1762 FAX 757.873.1772