

000000172

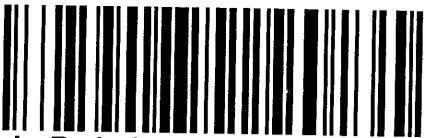

L R 1 2 0 0 1 4 5 8 7

N/F
DOROTHY M. FLOOD
GPIN: U02a-1351-2519
TAX MAP 37-00-00-072
INST. 11000010413
ZONE: R13
#104 RUSSELL LANE

N/F
HENRY G. FRANKE, III
GPIN: U02a-1388-2708
TAX MAP: 37-17-00-030
INST. 080026245
LOT 30

N/F
SHELLEY D. BROOKS
GPIN: U02a-1451-2575
TAX MAP: 37-02-00-001
INST. # 040026446
ZONE: R13
#102 RUSSELL LN.

N/F
PETER J. DAUGHARTY
GPIN: U02c-1544-2499
TAX MAP: 37-02-00-002
D.B. 388 PG. 43
ZONE: R13
#2901 BIG BETHEL RD.

N/F
SHELLEY D. BROOKS
GPIN: U02a-1589-2583
TAX MAP: 37-00-00-073
INST. # 040026446
ZONE: R13
#2905 BIG BETHEL RD.

N/F
JAMES M. DENNY
GPIN: U02a-1472-2692
TAX MAP: 37-17-00-029
INST. 050031152
LOT 29

N/F
SIDNEY E. HOLLOWAY, III
GPIN: U02a-1592-2695
TAX MAP: 37-17-00-028
D.B. 670, PG. 468
LOT 28

EXIST. 20' YORK COUNTY
DRAINAGE & UTILITY
EASEMENT
P.B. 11, PG. 314

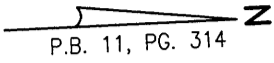

VIRGINIA: In the Clerk's Office of the York County -
Poquoson Circuit Court, the 4th day of
September, 2012. This deed was
presented with the certificate annexed and admitted
to record at 10:09 o'clock A.M.

Teste: LYNN S. MENDIBUR, CLERK

By: *[Signature]* D.C.

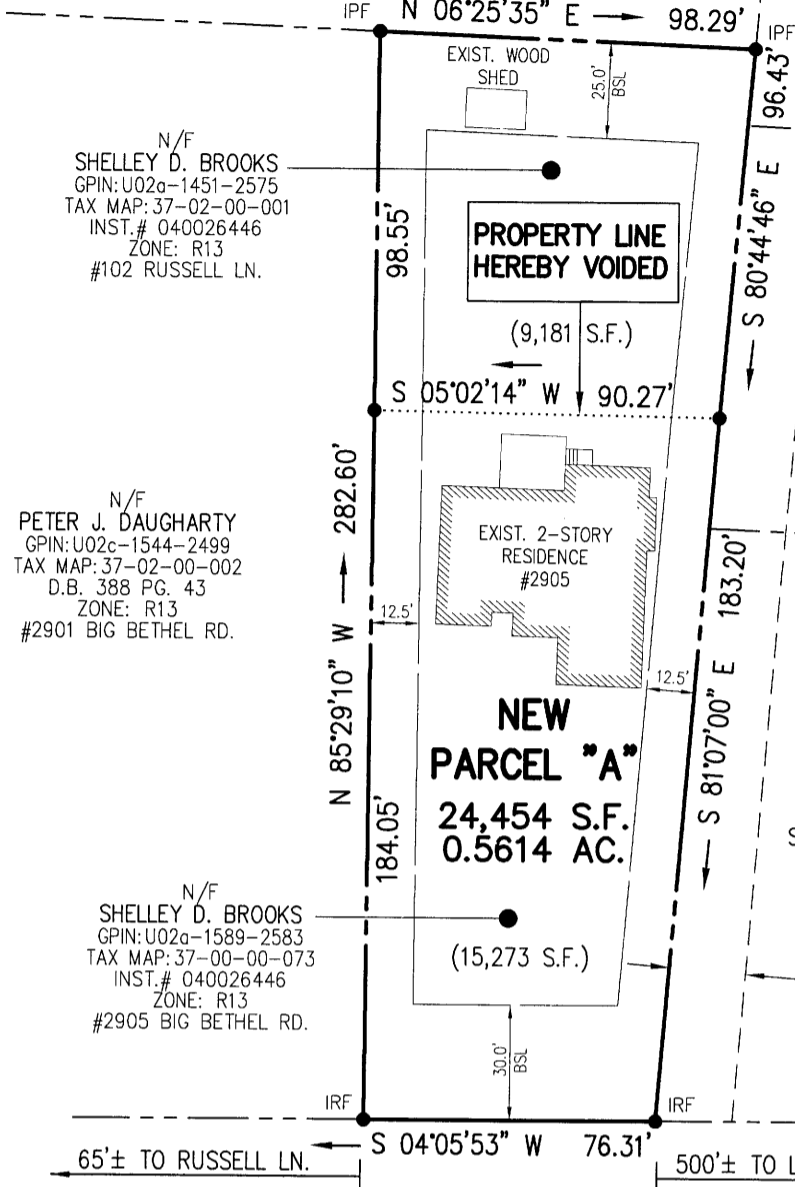

PATRIOT VILLAGE
(P.B. 11 PG. 314)
ZONE: R13

OWNERSHIP CERTIFICATE

THE VACATION OF THE PROPERTY LINE
AS SHOWN HEREON IS WITH THE FREE
CONSENT OF THE UNDERSIGNED OWNERS:

[Signature] 8/31/2012
SHELLEY D. BROOKS DATE

BIG BETHEL ROAD
VAR. WIDTH R/W
S.R. #600

OWNER NOTARY

STATE OF VIRGINIA
CITY/COUNTY of York TO WIT:
I, Melanie E. McElwath, A NOTARY PUBLIC
IN AND FOR THE JURISDICTION AFORESAID, DO
HEREBY CERTIFY THAT THE PERSON WHOSE NAME
IS SIGNED TO THE FOREGOING WRITING HAS
ACKNOWLEDGED THE SAME BEFORE ME IN MY
JURISDICTION AFORESAID.

GIVE UNDER MY HAND THIS 31 DAY OF Aug, 2012.
MY COMMISSION EXPIRES: 11/30/15

[Signature] 277597
NOTARY PUBLIC REG. NO.

YORK COUNTY
APPROVED FOR RECORDATION
BY: *[Signature]*
CHIEF OF DEVELOPMENT & COMPLIANCE
DATE: 8/31/12

OWNER NAME:
SHELLEY D. BROOKS
PARCEL ADDRESS:
#2905 BIG BETHEL ROAD
GPIN: U02a-1589-2583
TAX MAP: 37-00-00-073
#102 RUSSELL LANE
GPIN: U02a-1451-2575
TAX MAP: 37-02-00-001
REFERENCE:
INST. # 040026446
FLOOD ZONE: X
F. I. R. M.: 51199C 0285C
DATE OF F.I.R.M.: 06/16/2009

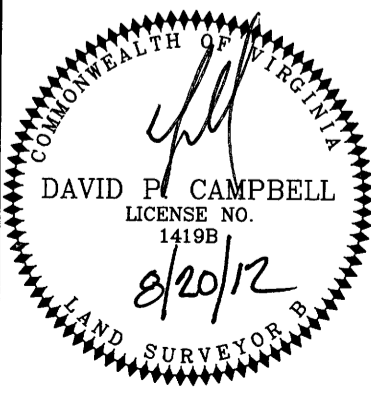

PROPERTY LINE VACATION PLAT
TWO PARCELS BELONGING TO SHELLEY D. BROOKS
NEW PARCEL "A"
0.5614 AC.
YORK COUNTY, VIRGINIA
CAMPBELL LAND SURVEYING, INC.
P.O. BOX 855, YORKTOWN, VA. 23692
(757) 890-0837
SCALE: 1"=50' DATE: 08/13/2012
JOB NO.: 12-0314 12-0314_VAC.DWG

2012 SEP-4 AM 10:09